THE CARTOON BOOK OF

THREE-POINT SHOOTOUT

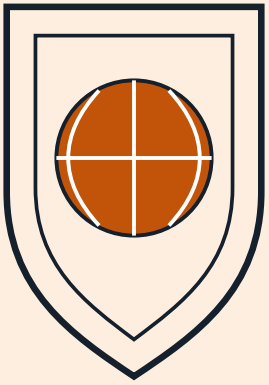

Sport on Earth Books · The Basket & net Family

Original illustrations · No characters were copied in the making of this book

Meet Three-Point Shootout!

The 60-second shooting contest from the Games hub.



Where It Is Played

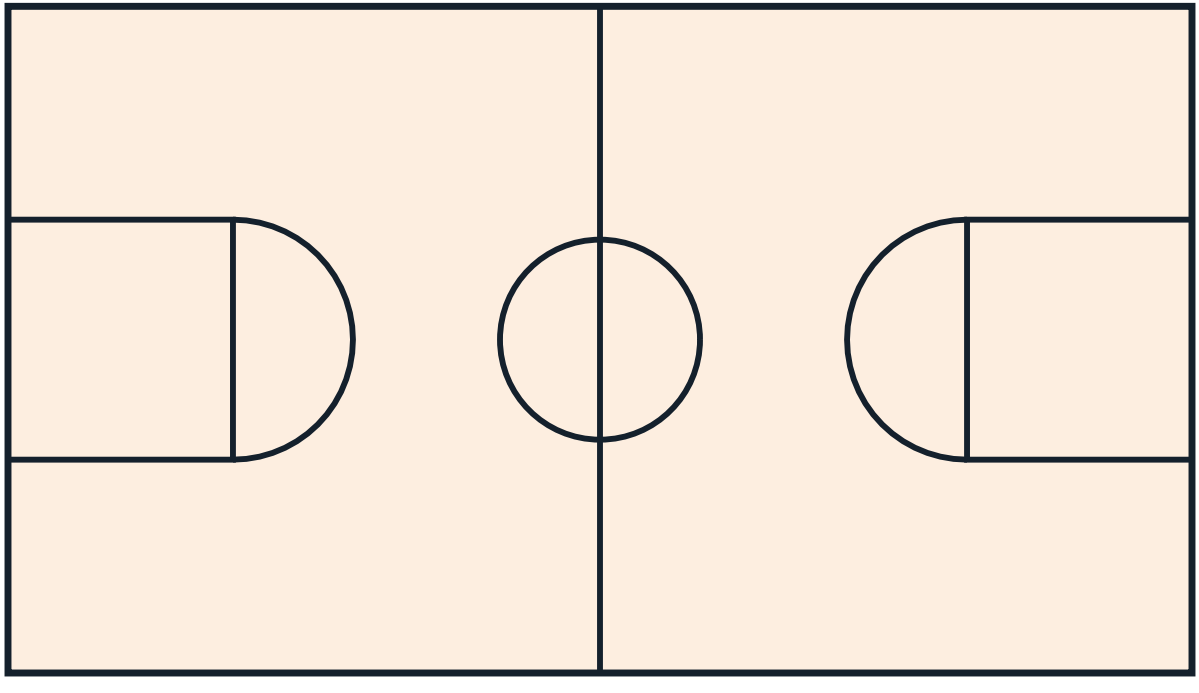

The Gear





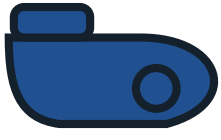

Meet the Basket & net Family

- Basketball — Five players per side shoot a ball through a hoop 3.05 m high.
- Volleyball — Six a side, three touches to send the ball over the net, rallies to 25 points.
- Netball — Seven a side; pass without dribbling and shoot into a ring from within the shooting circle.
- Handball — Seven a side; pass and throw the ball to score in a goal guarded by a keeper.
- 3x3 Basketball — Half-court basketball with a 12-second shot clock.
- Freestyle Basketball — Ball-handling tricks set to rhythm and choreography.

How to Play

A shot meter sweeps while the clock runs for 60 seconds. Stop the meter in the green zone to make the shot; the 'money spot' zone is worth double. Makes build your streak, and the rhythm of the sweep changes as the clock runs down.



Scoring

- Made shot: 2 points.
- Money spot make: 4 points.
- A streak of 3 or more puts you ON FIRE: +1 point per make and a wider green zone while the streak lasts.

Top Tips

- Bank the early shots while the sweep is calm — the fire bonus is worth more than any single money-spot gamble.
- Once ON FIRE, keep shooting on rhythm rather than hunting the money spot: the widened zone makes ordinary makes nearly automatic, and each is worth 3.
- Only chase the 4-point money spot when the streak is cold and the clock is low.

More of the Basket & net Family

- Basketball — Five players per side shoot a ball through a hoop 3.05 m high.
- Volleyball — Six a side, three touches to send the ball over the net, rallies to 25 points.
- Netball — Seven a side; pass without dribbling and shoot into a ring from within the shooting circle.
- Handball — Seven a side; pass and throw the ball to score in a goal guarded by a keeper.
- 3x3 Basketball — Half-court basketball with a 12-second shot clock.
- Freestyle Basketball — Ball-handling tricks set to rhythm and choreography.

Pattern Play

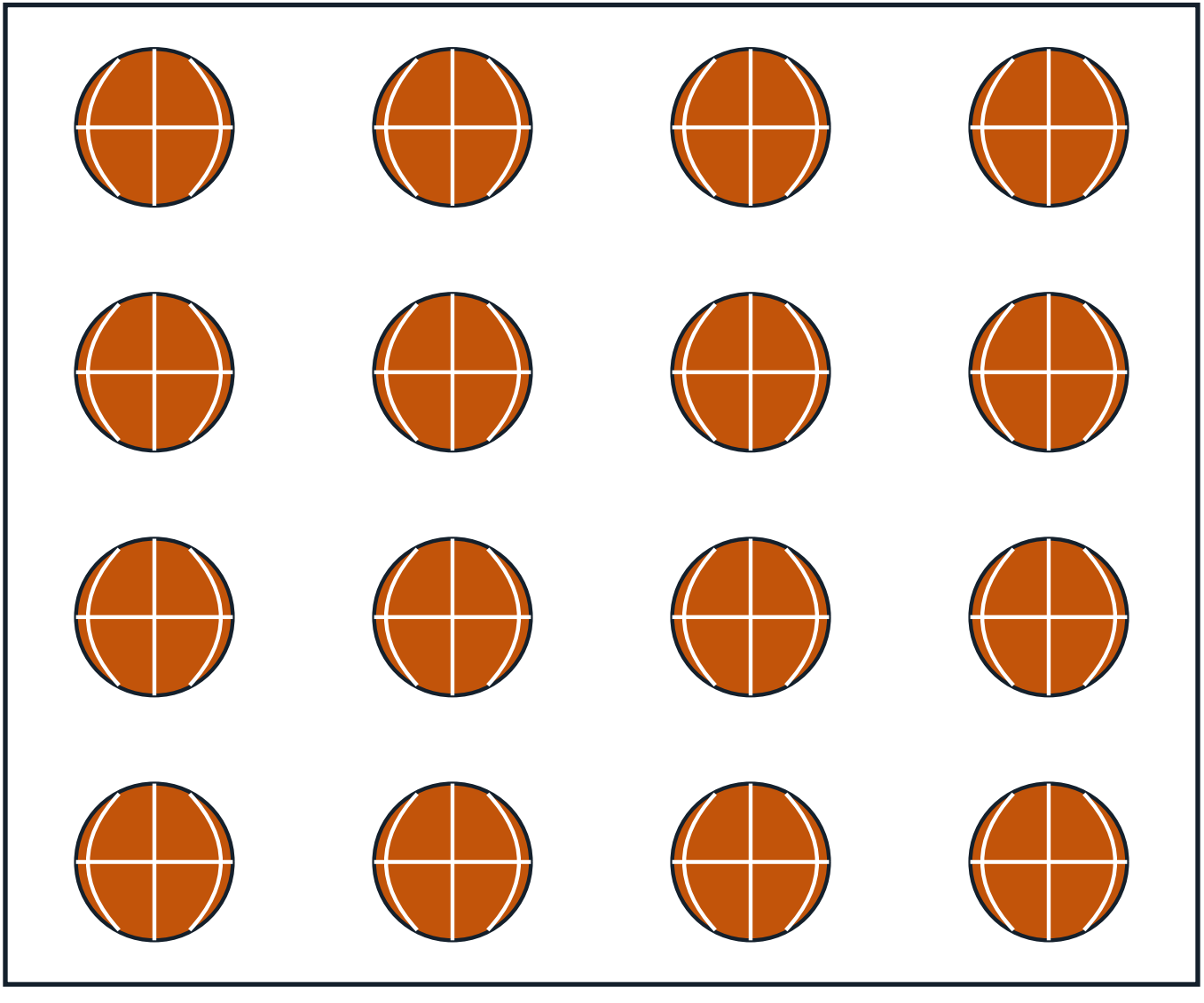

Colour the Action

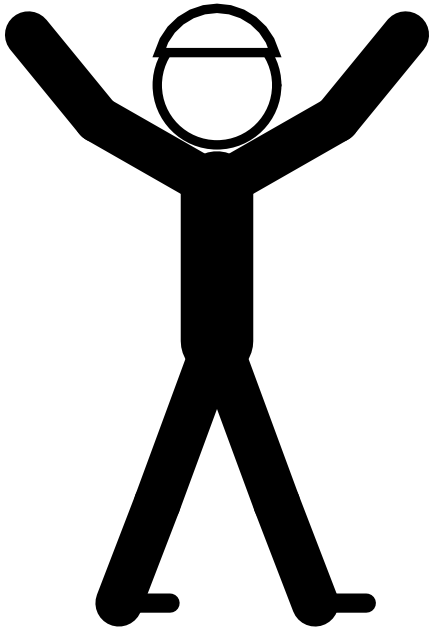

Psst — this page is a colouring page!

The Sport Today

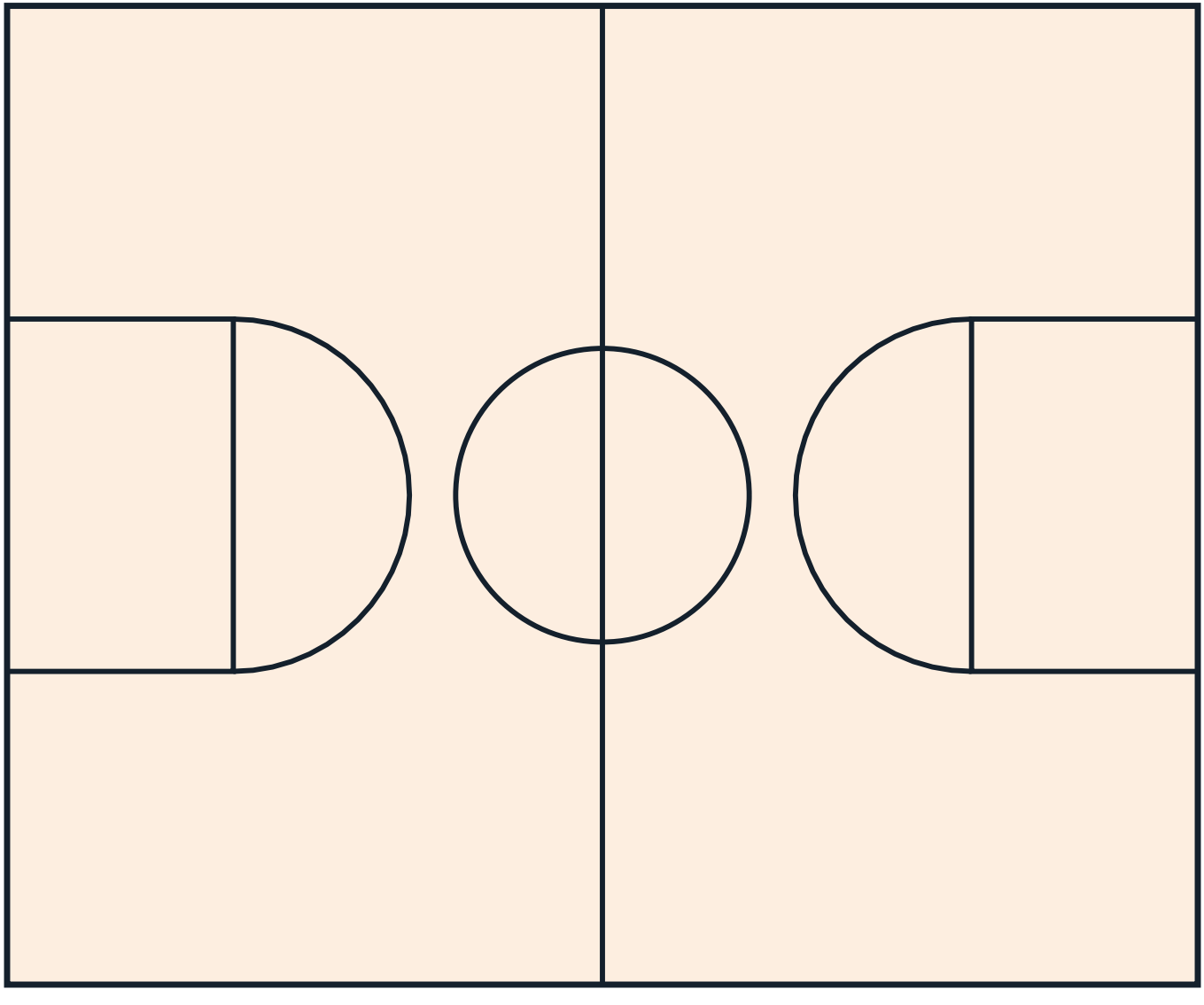

At School and College



Play It Near You

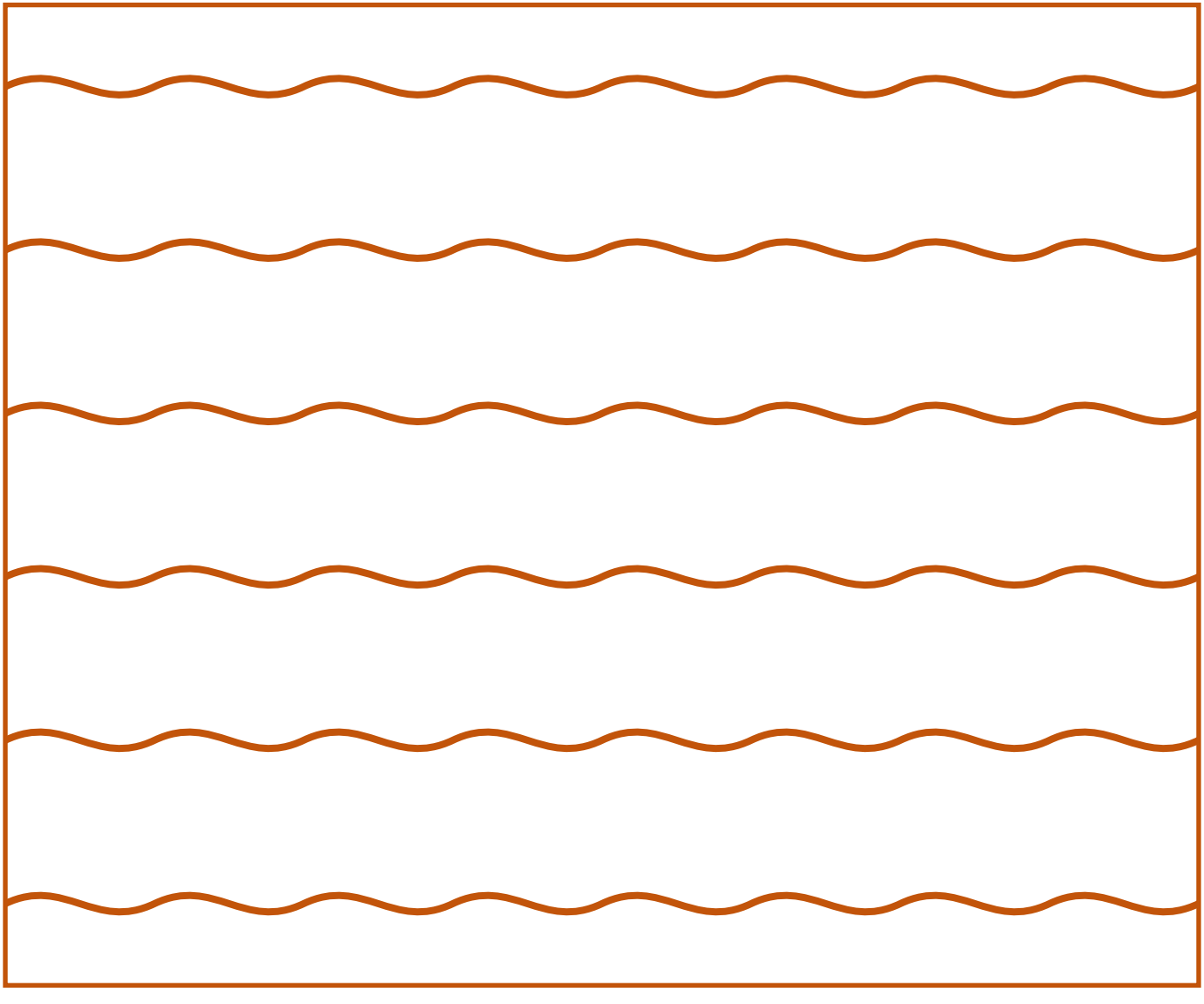

Through the Year

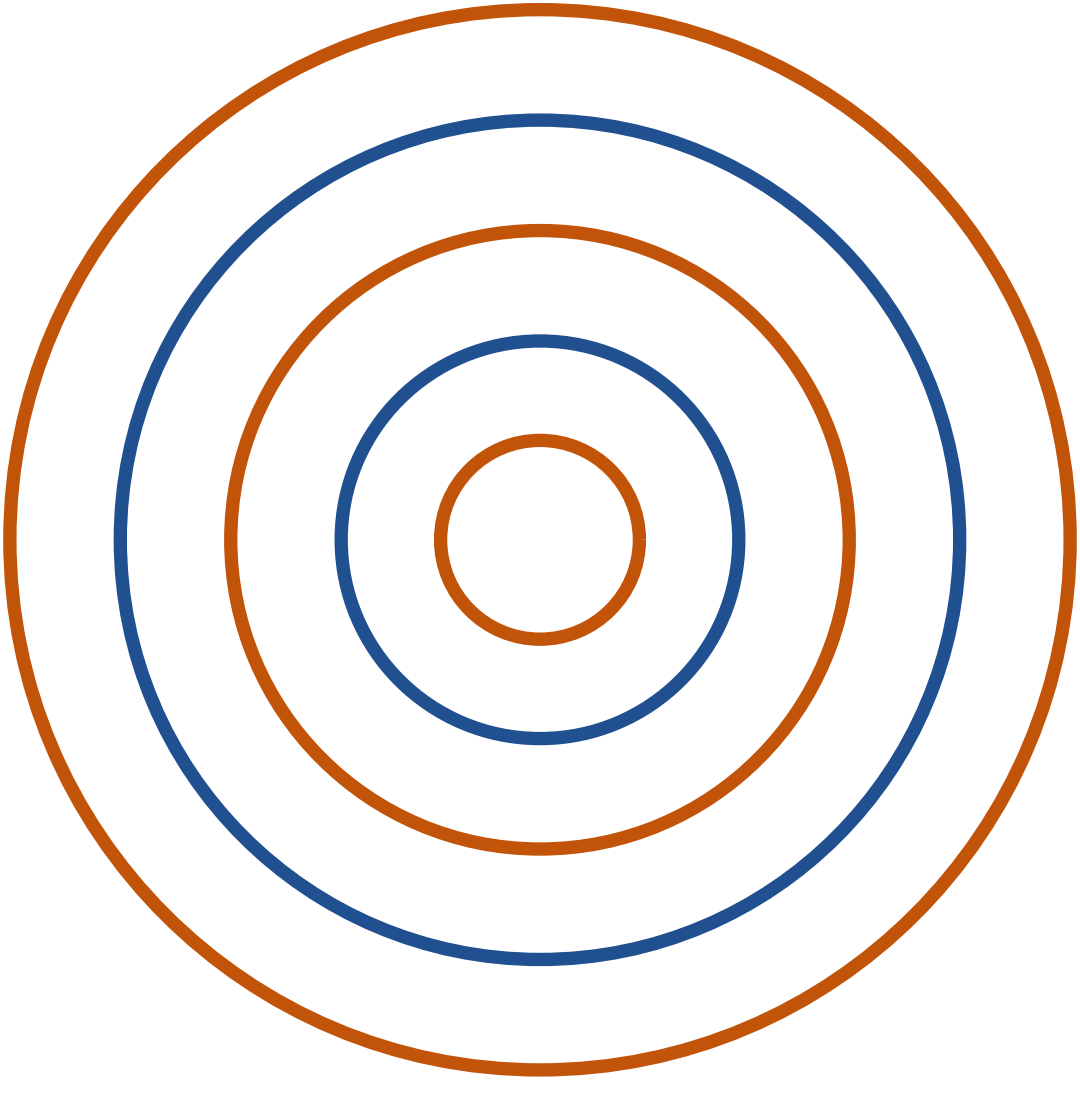

The Basket & net Family

Every sport belongs to a family of games that share its shapes and skills. Here are some of this book's closest relatives — each with a cartoon book and a colouring book of its own.

- Basketball — Five players per side shoot a ball through a hoop 3.05 m high.
- Volleyball — Six a side, three touches to send the ball over the net, rallies to 25 points.
- Netball — Seven a side; pass without dribbling and shoot into a ring from within the shooting circle.
- Handball — Seven a side; pass and throw the ball to score in a goal guarded by a keeper.
- 3x3 Basketball — Half-court basketball with a 12-second shot clock.

Game Day!

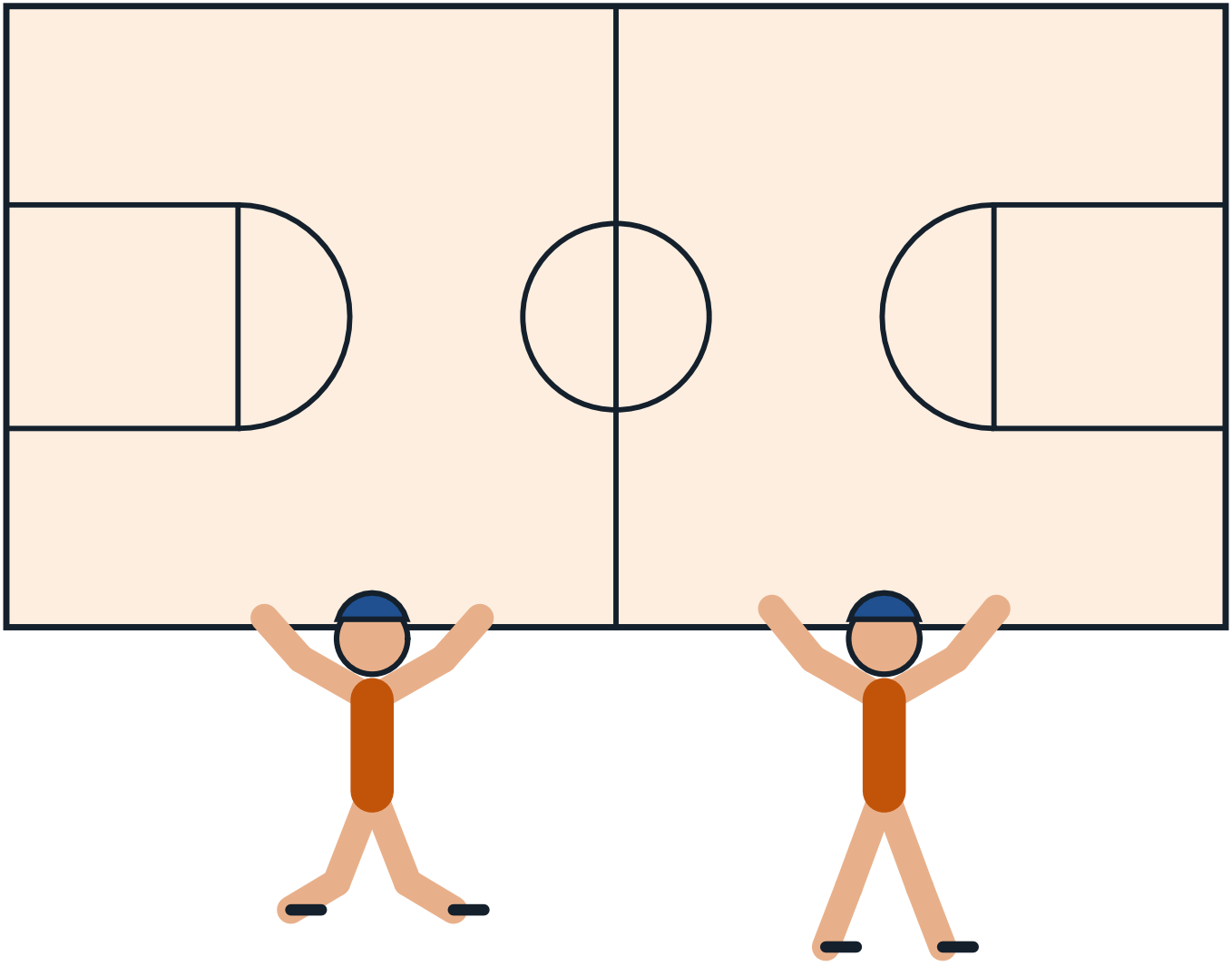

The Sport on Earth Mark

Every sport on Sport on Earth carries its own original mark, drawn for the site. Here is this sport's.

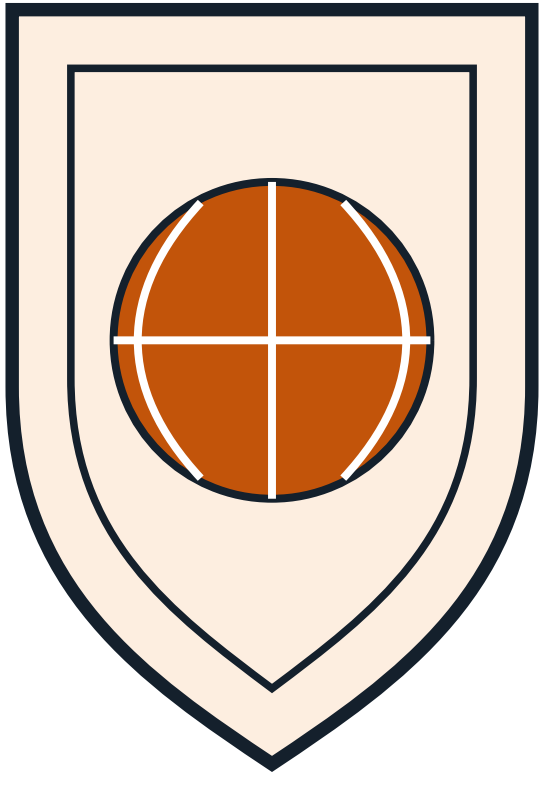

Moves of the Game

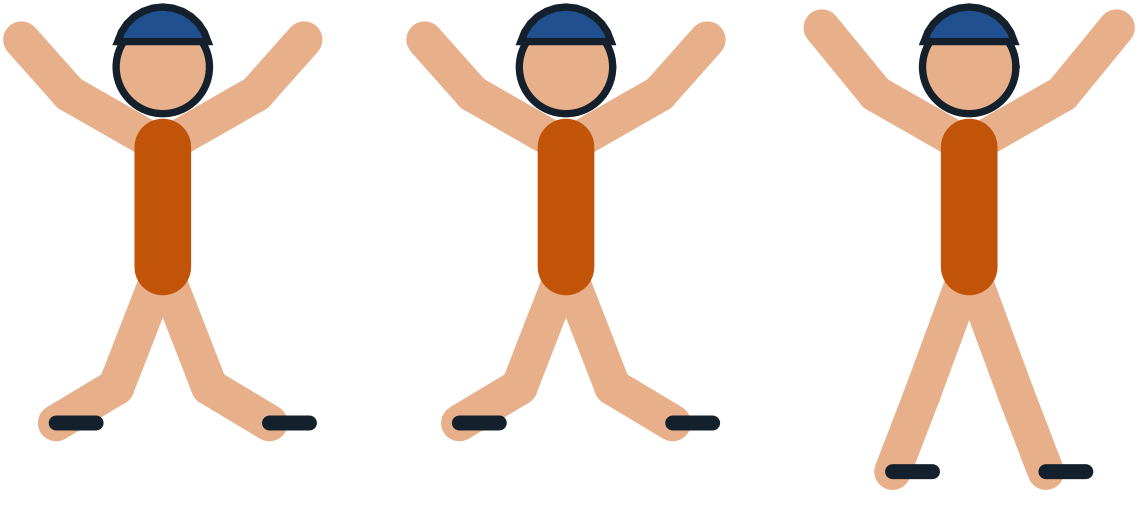

Design a Badge

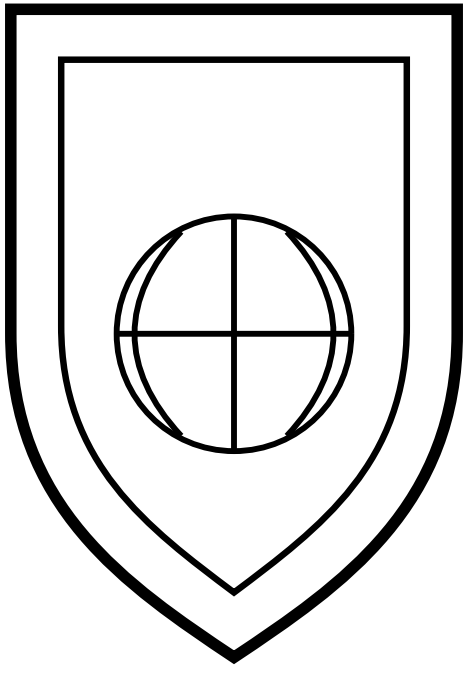

Draw and colour a badge for your own team.

The Gear Parade





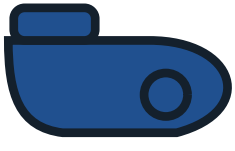

Pattern Play

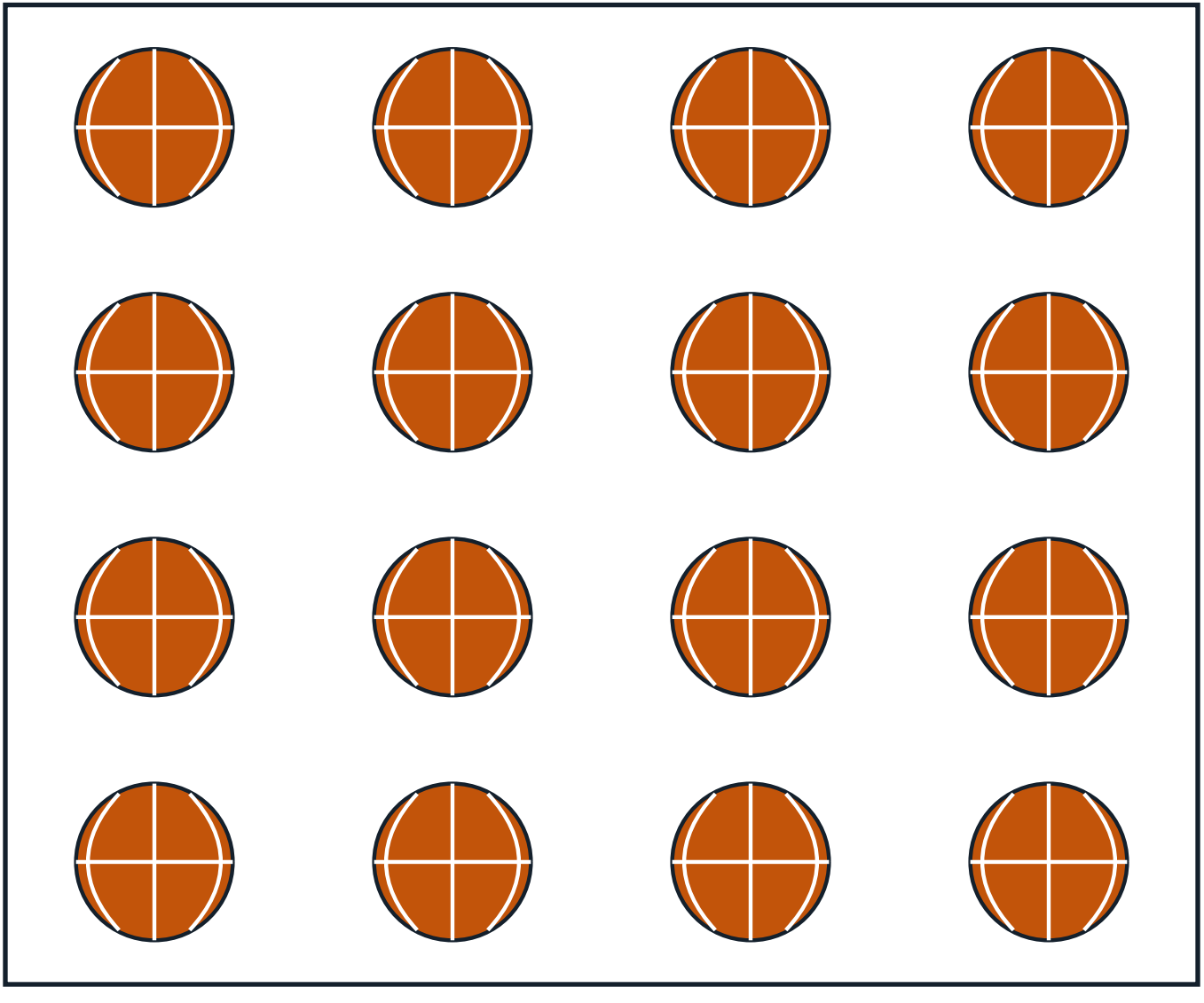

The Arena From Above

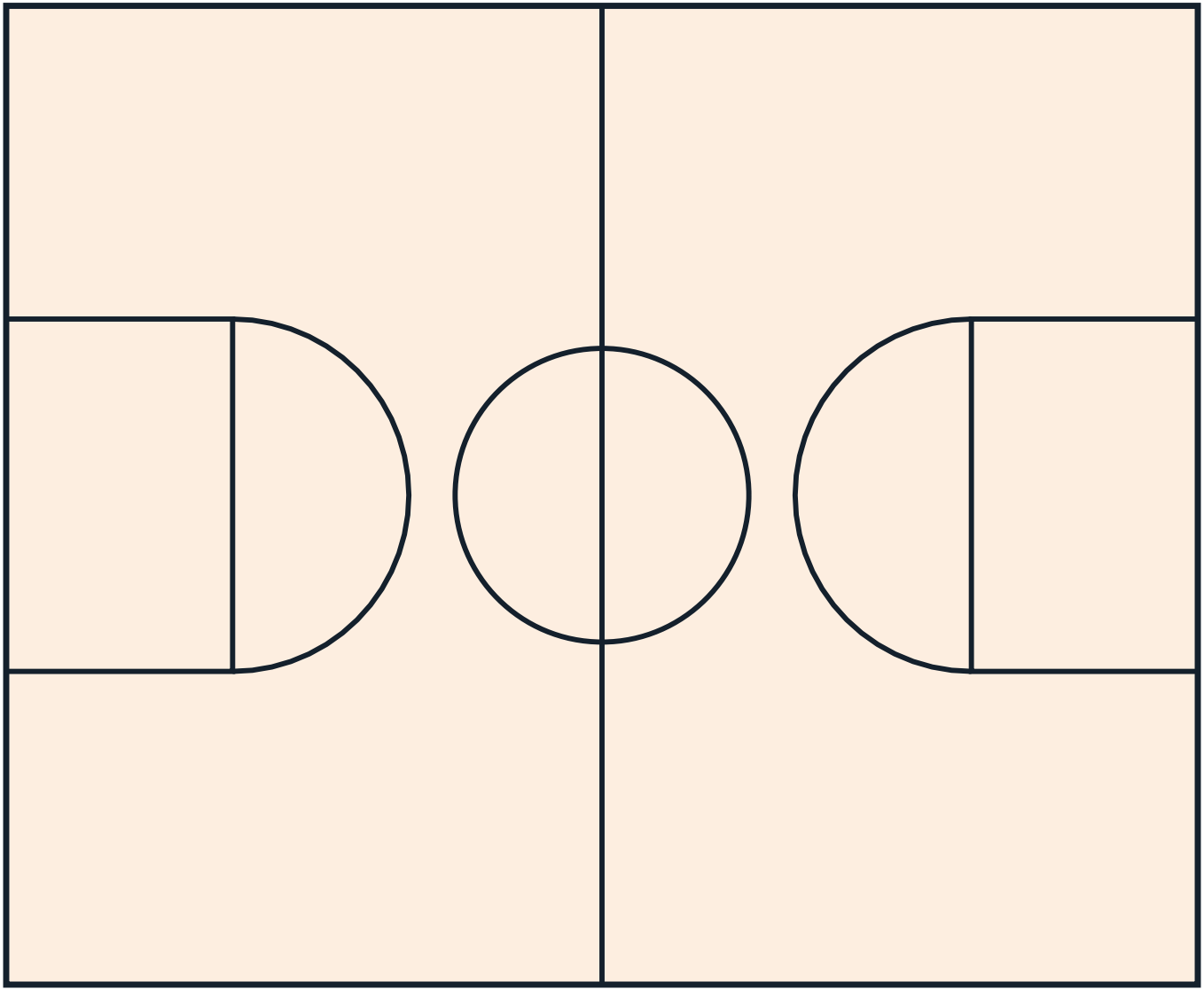

Count the Balls!

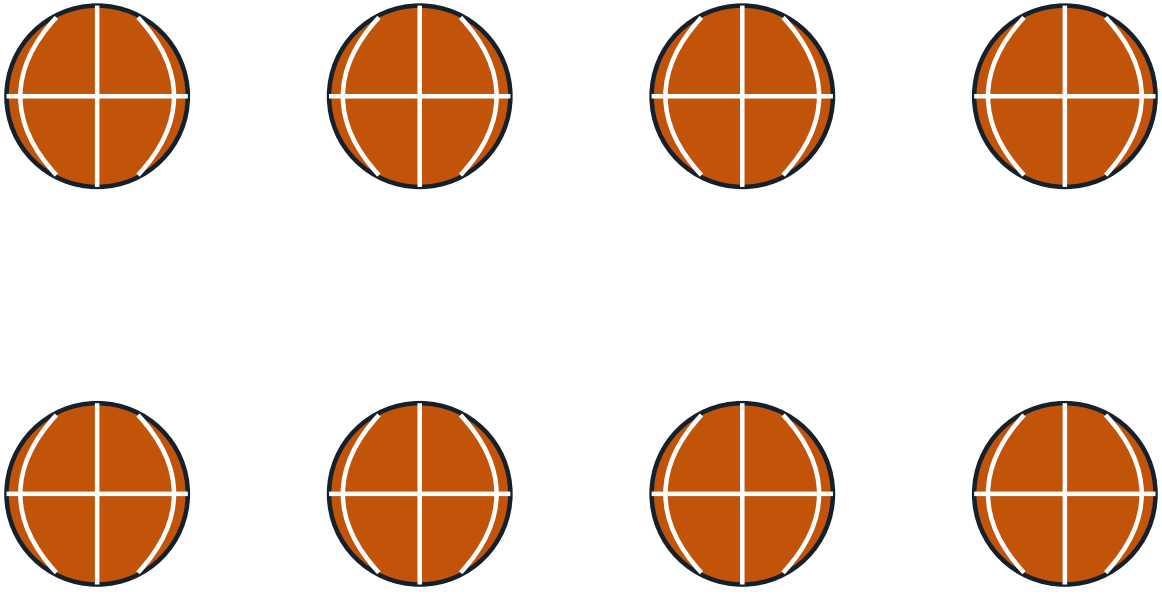

How many can you count? Write the number here: _____

My Favourite Part of Three-Point Shootout

Gear Close-Up



Champions!

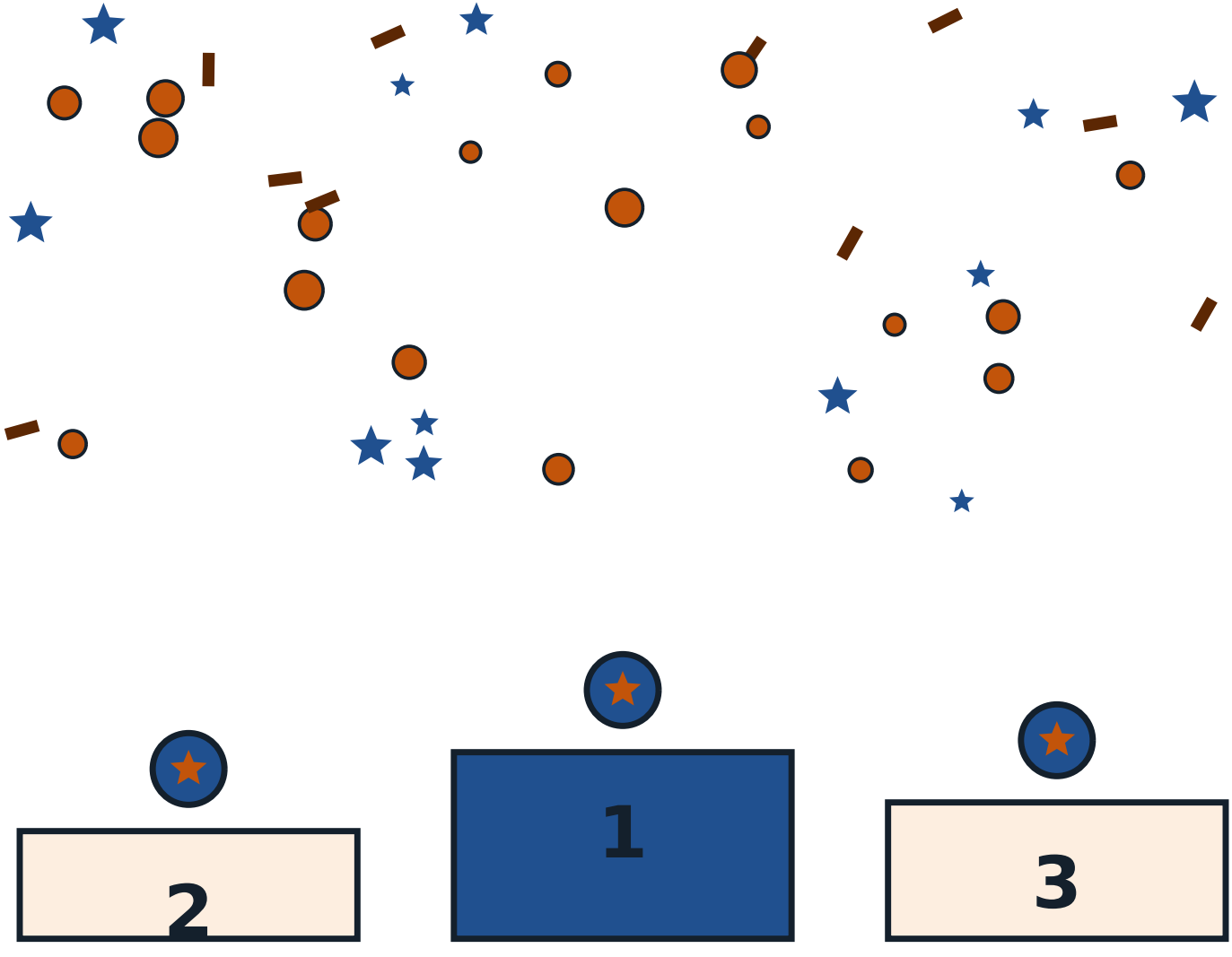

The Mandala of the Game

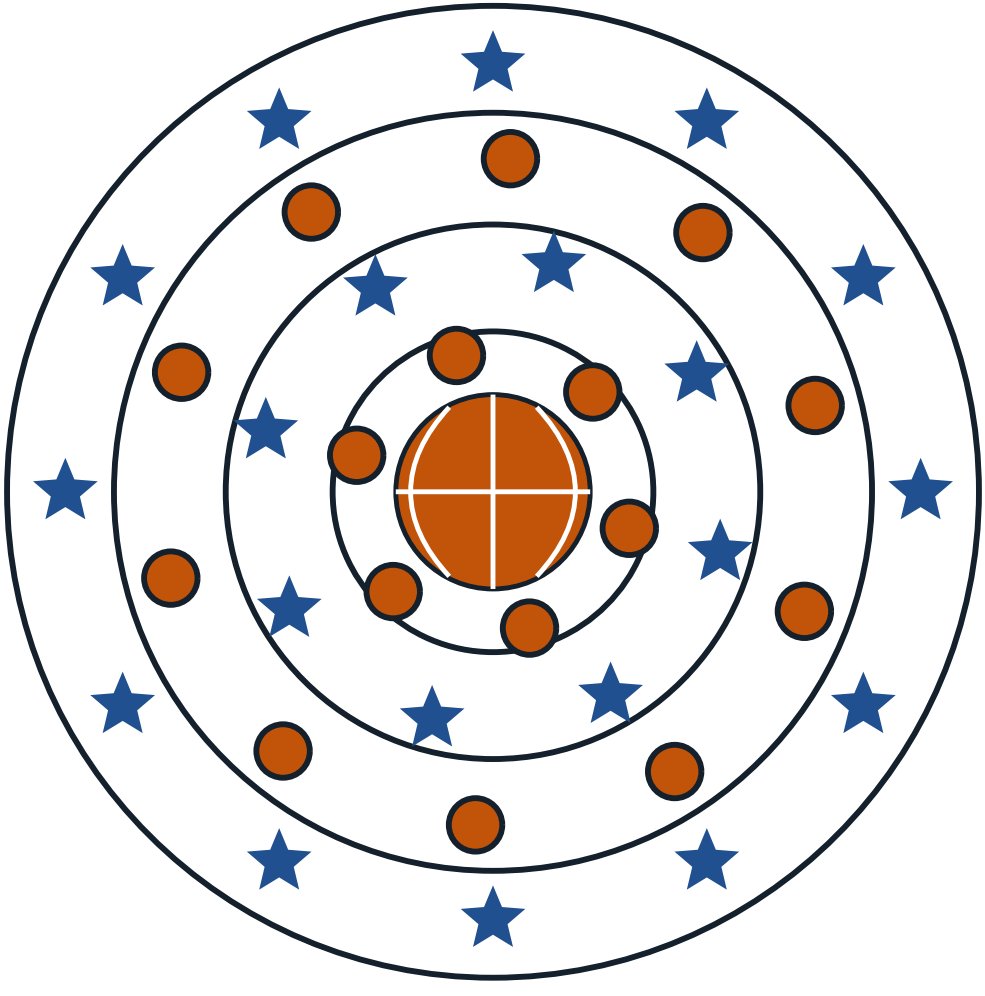

About This Book

Everything in this book comes from Sport on Earth's own verified sport files — the same words you can read on the sport's page at Sport on Earth. The illustrations are original artwork drawn by computer for this book series. They are not pictures of real players, real teams or anybody else's characters.

More Books in the Family

- The Cartoon Book of Basketball
- The Cartoon Book of Volleyball
- The Cartoon Book of Netball
- The Cartoon Book of Handball
- The Cartoon Book of 3x3 Basketball
- The Cartoon Book of Freestyle Basketball
- The Basketball Colouring Book
- The Volleyball Colouring Book

My Notes

Three-Point Shootout

The Cartoon Book of Three-Point Shootout — a Sport on Earth Book.

Text from Sport on Earth's verified sport files. Illustrations: original programmatic artwork created for this series, including the site's own sport mark. No copyrighted characters, team logos or player likenesses appear in this book.

Collect the whole shelf: a cartoon book and a colouring book for every one of the 442 sports and games on Sport on Earth.

