THE CARTOON BOOK OF

VR FREE THROWS

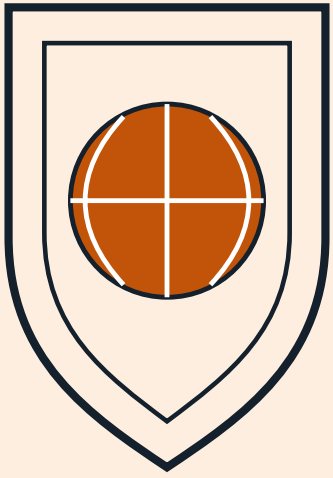

Sport on Earth Books · The Basket & net Family

Original illustrations · No characters were copied in the making of this book

Meet VR Free Throws!

Ten free throws in WebXR — or in the playable non-VR 3D preview.



Where It Is Played

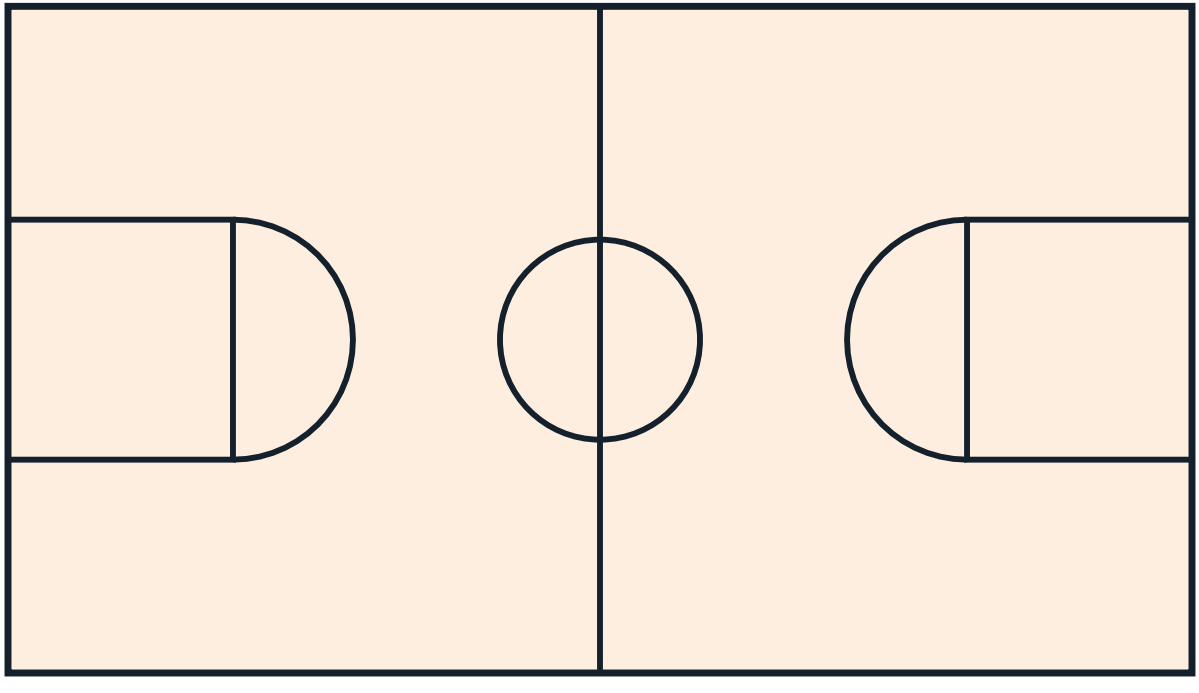

The Gear

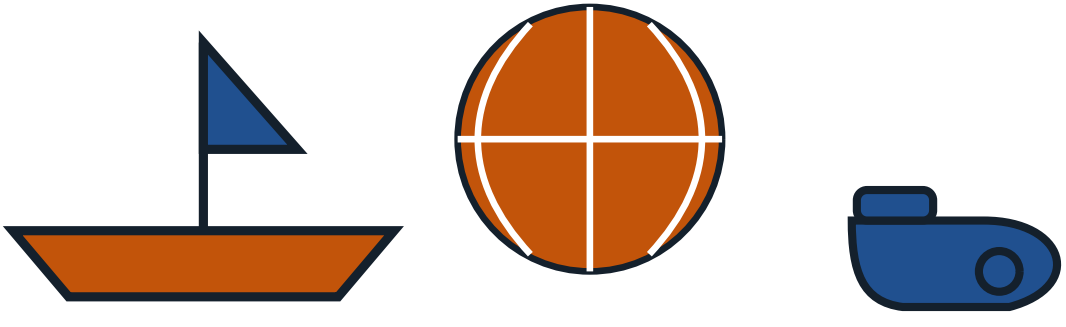

Meet the Basket & net Family

- Basketball — Five players per side shoot a ball through a hoop 3.05 m high.
- Volleyball — Six a side, three touches to send the ball over the net, rallies to 25 points.
- Netball — Seven a side; pass without dribbling and shoot into a ring from within the shooting circle.
- Handball — Seven a side; pass and throw the ball to score in a goal guarded by a keeper.
- 3x3 Basketball — Half-court basketball with a 12-second shot clock.
- Freestyle Basketball — Ball-handling tricks set to rhythm and choreography.

How to Play

Step to a virtual line and shoot ten free throws with your controller's motion (or the mouse in the 3D preview). The page says plainly that the VR mode has not been headset-tested; the preview plays the same shots.



Scoring

- Each make: 1 point, of 10.

Top Tips

- In VR, your real free-throw routine transfers: same gather, same release; the sim reads the motion, not a button.
- In the preview, small mouse movements: the throw is calibrated for a flick, and a big one sails.
- Shoot all ten at one pace — the sim rewards a repeatable motion like a real line does.

More of the Basket & net Family

- Basketball — Five players per side shoot a ball through a hoop 3.05 m high.
- Volleyball — Six a side, three touches to send the ball over the net, rallies to 25 points.
- Netball — Seven a side; pass without dribbling and shoot into a ring from within the shooting circle.
- Handball — Seven a side; pass and throw the ball to score in a goal guarded by a keeper.
- 3x3 Basketball — Half-court basketball with a 12-second shot clock.
- Freestyle Basketball — Ball-handling tricks set to rhythm and choreography.

Pattern Play

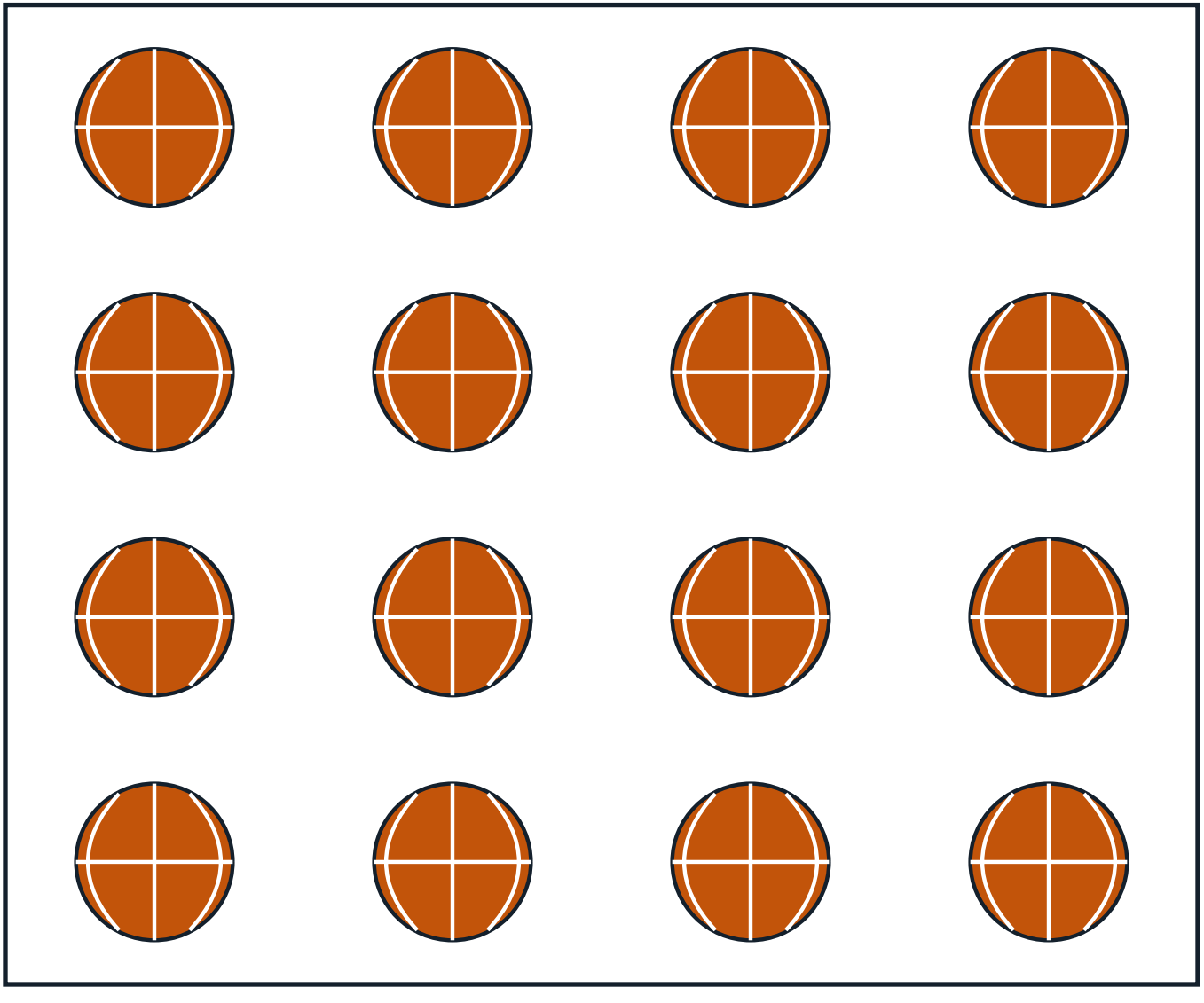

Colour the Action

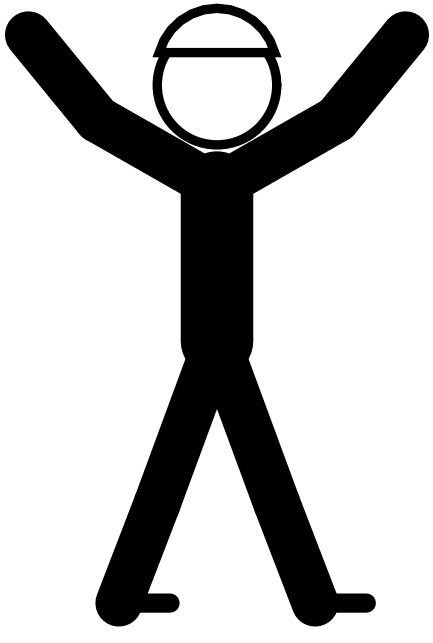

Psst — this page is a colouring page!

The Sport Today

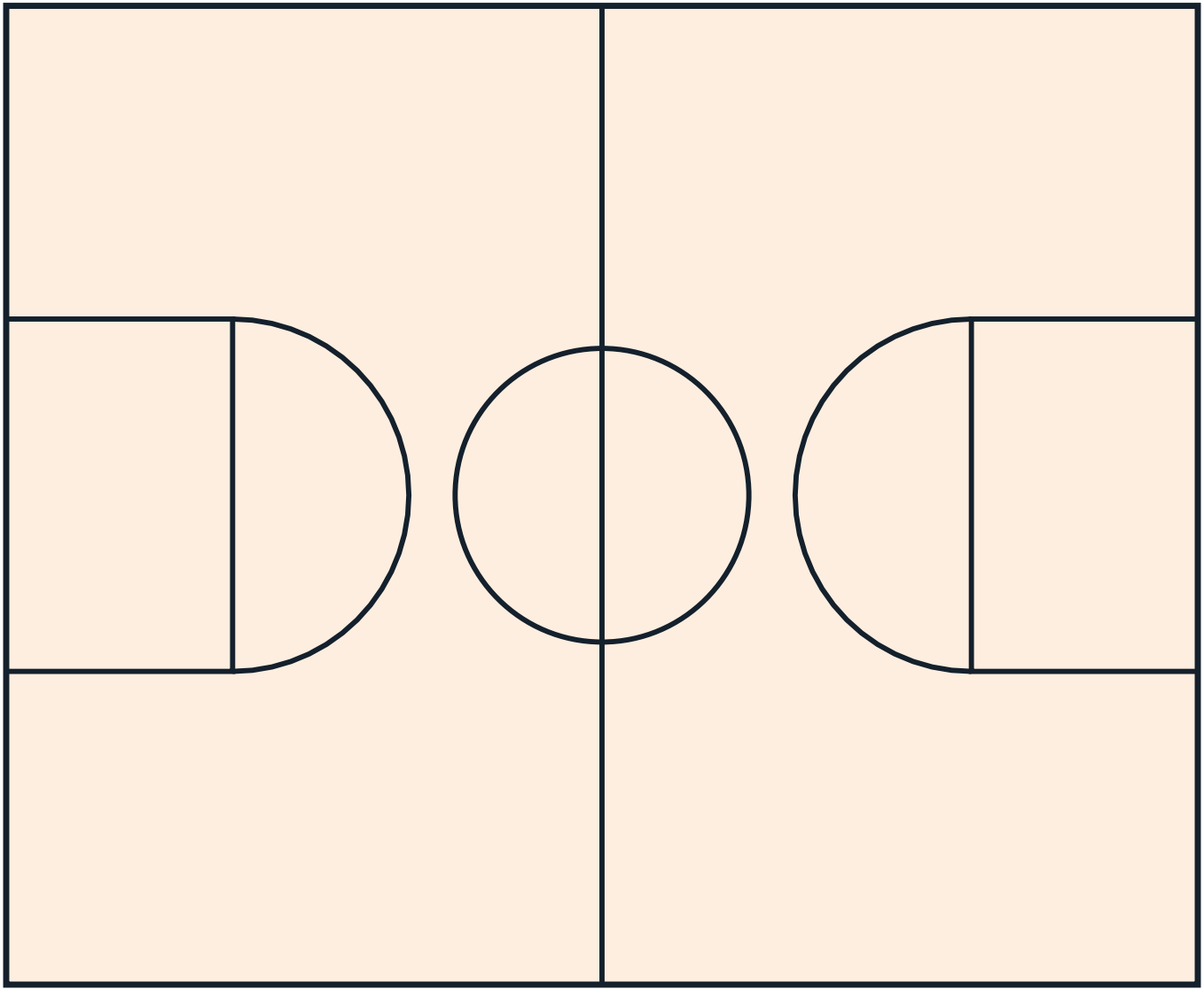

At School and College



Play It Near You

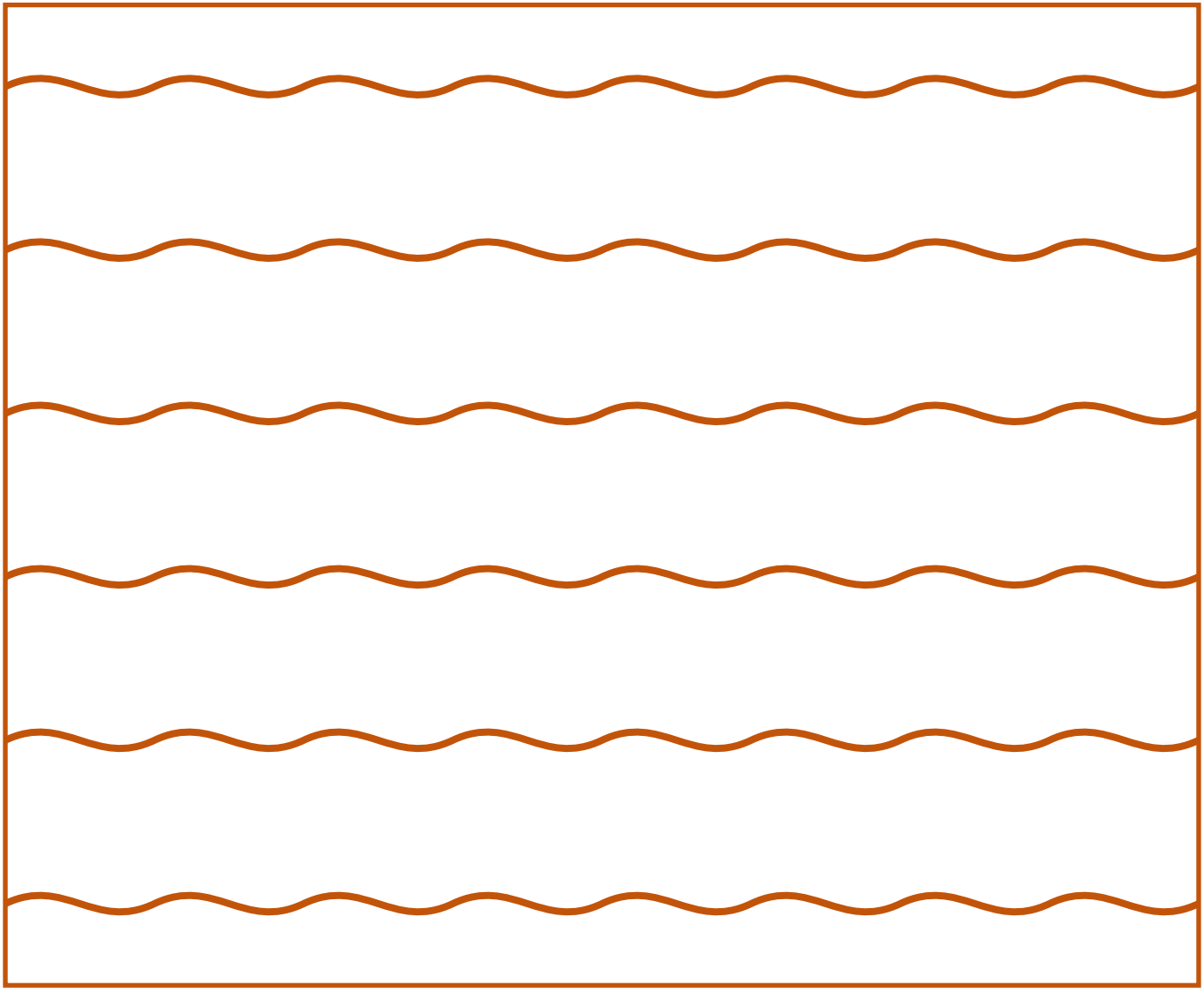

Through the Year

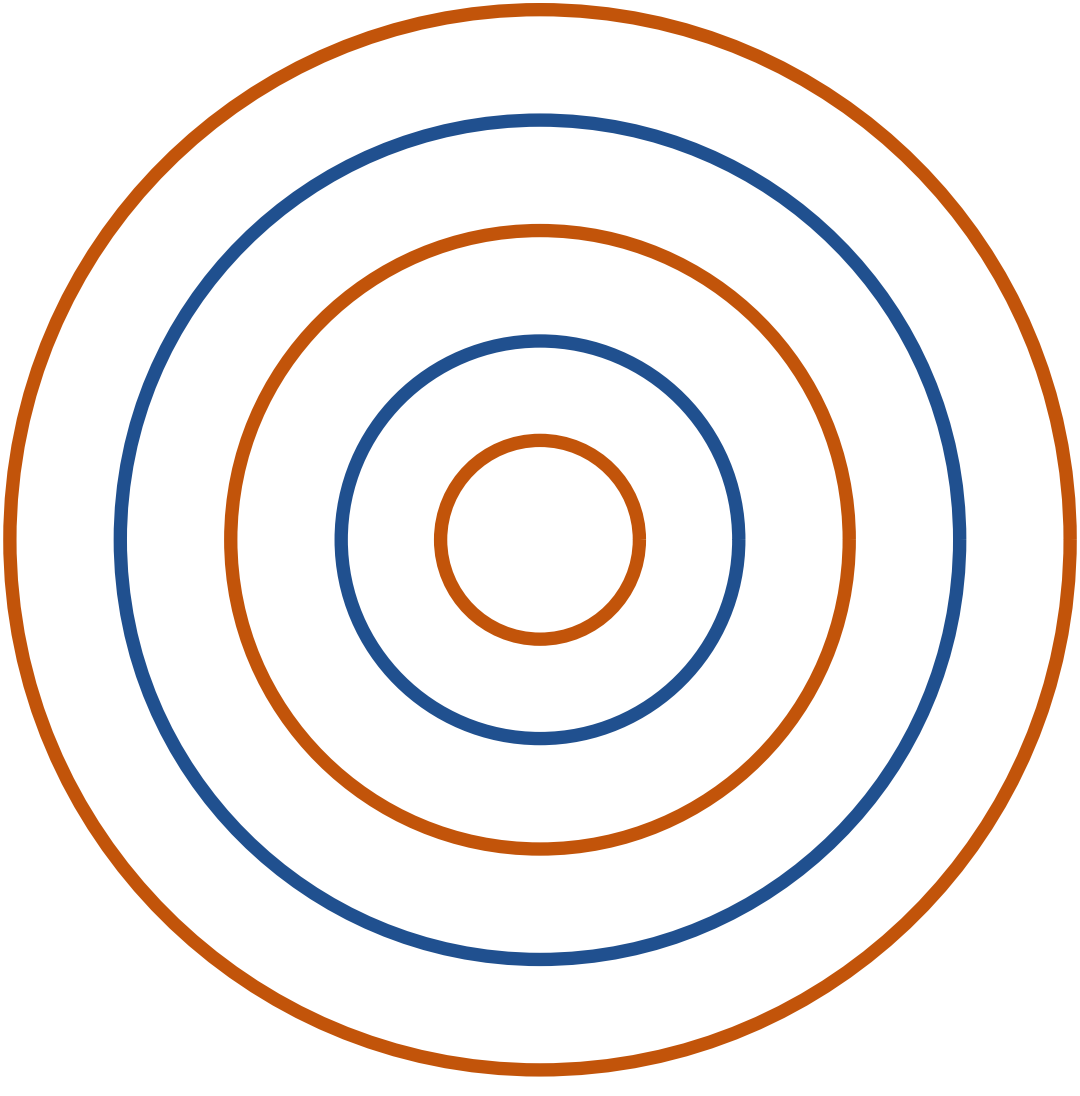

The Basket & net Family

Every sport belongs to a family of games that share its shapes and skills. Here are some of this book's closest relatives — each with a cartoon book and a colouring book of its own.

- Basketball — Five players per side shoot a ball through a hoop 3.05 m high.
- Volleyball — Six a side, three touches to send the ball over the net, rallies to 25 points.
- Netball — Seven a side; pass without dribbling and shoot into a ring from within the shooting circle.
- Handball — Seven a side; pass and throw the ball to score in a goal guarded by a keeper.
- 3x3 Basketball — Half-court basketball with a 12-second shot clock.

Game Day!

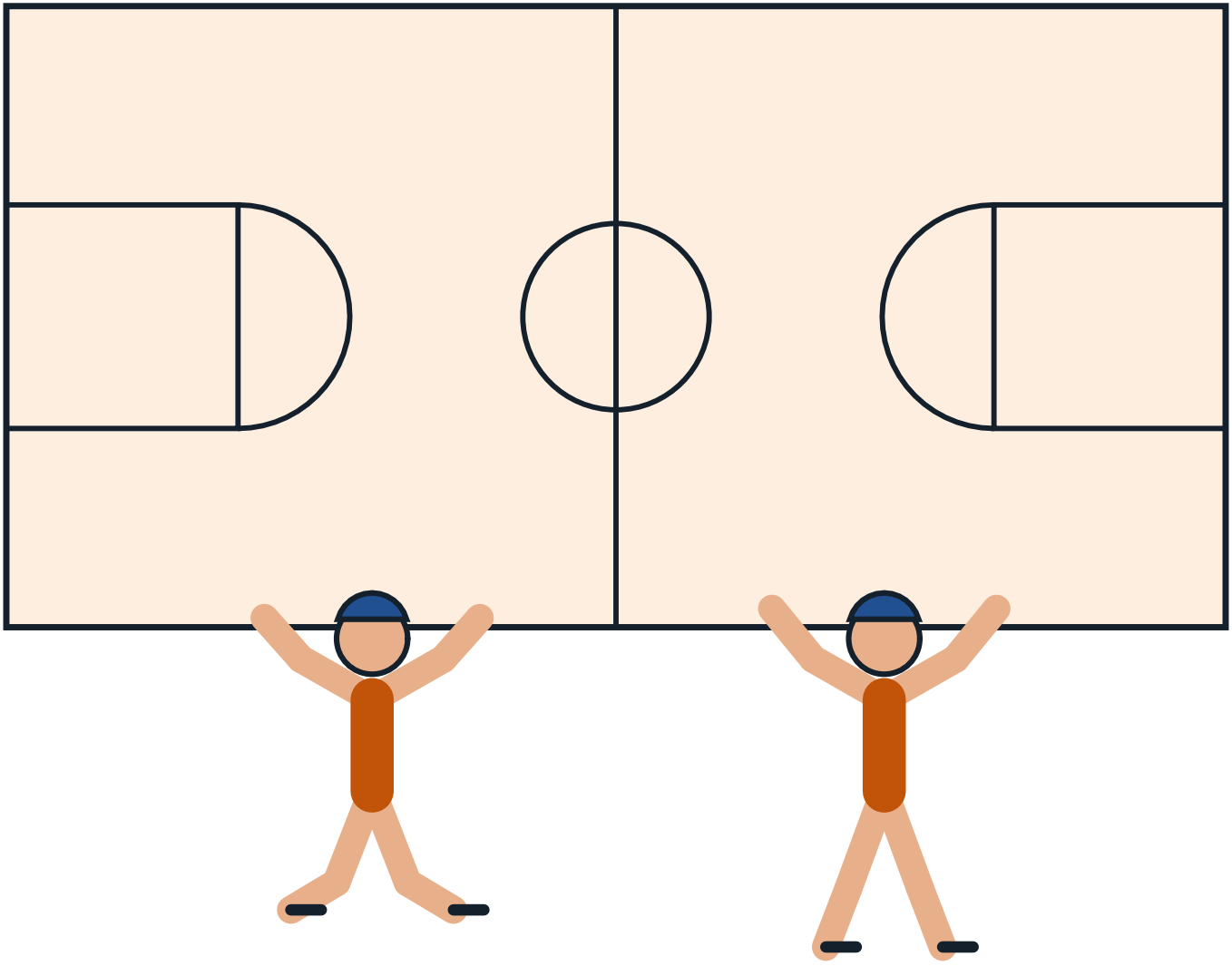

The Sport on Earth Mark

Every sport on Sport on Earth carries its own original mark, drawn for the site. Here is this sport's.

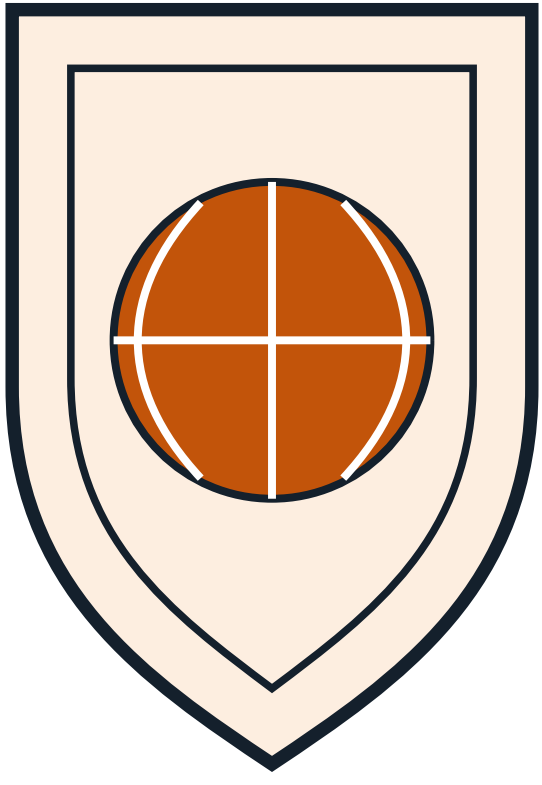

Moves of the Game



Design a Badge

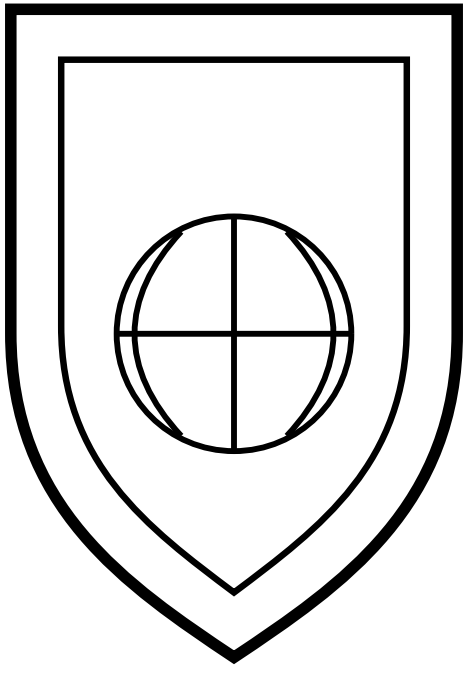

Draw and colour a badge for your own team.

The Gear Parade

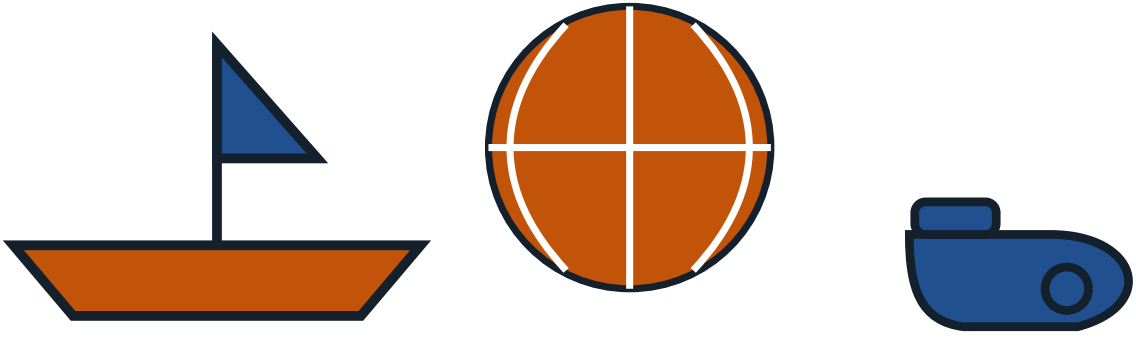

Pattern Play

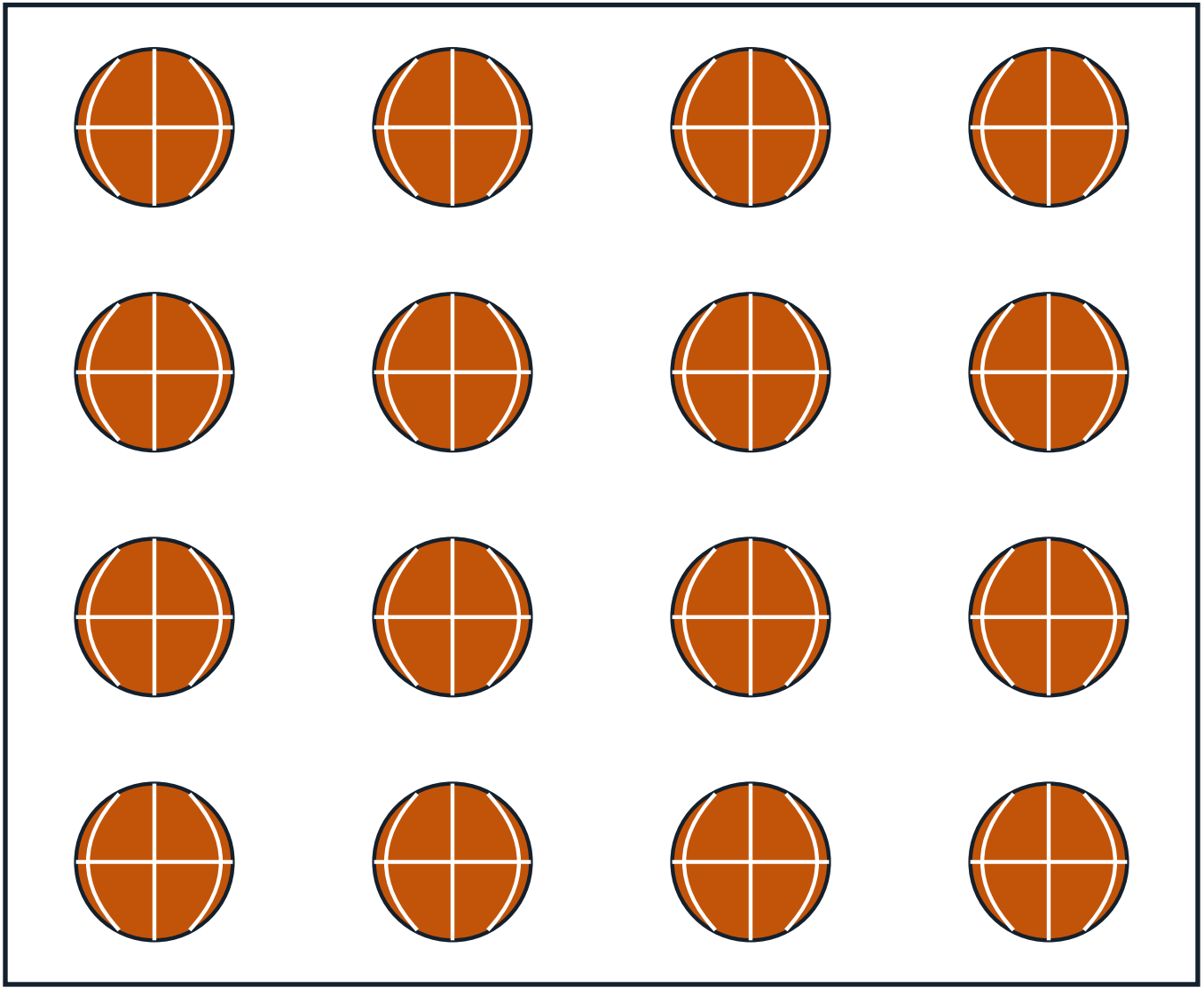

The Arena From Above

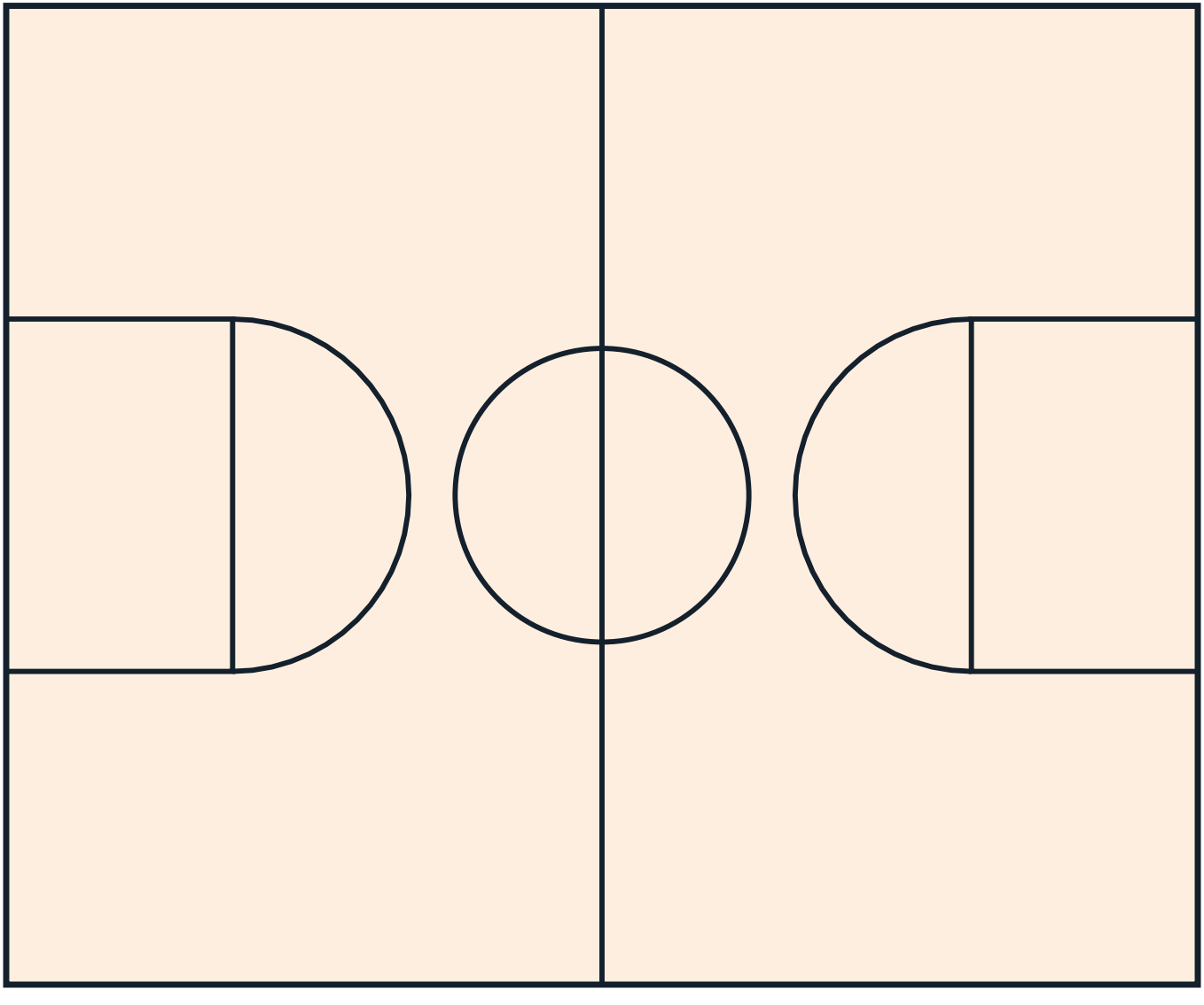

Count the Balls!

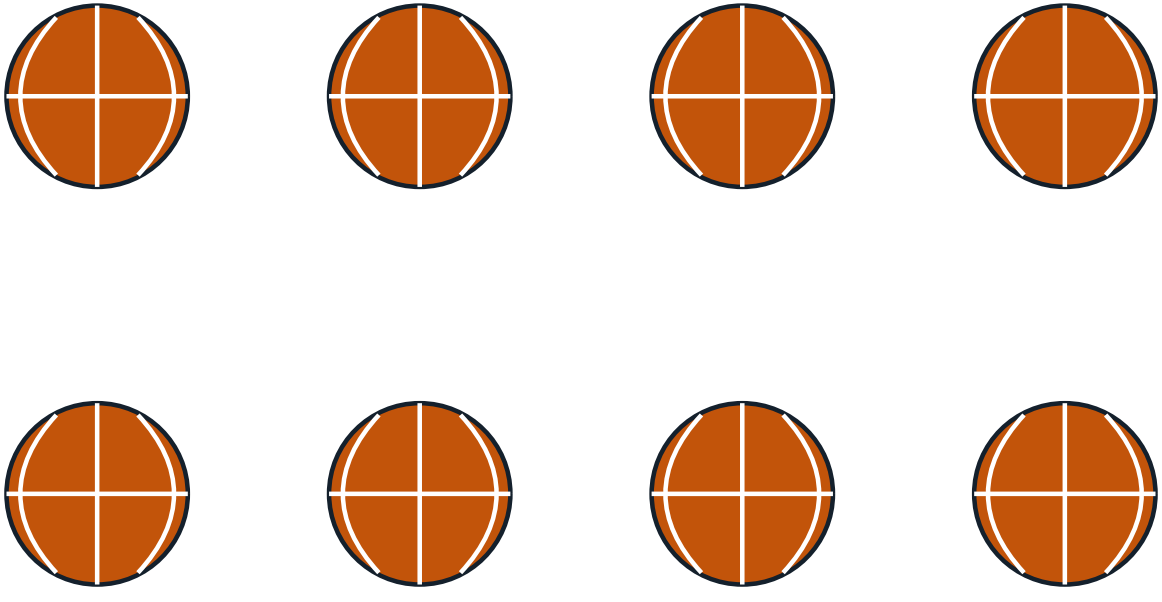

How many can you count? Write the number here: _____

My Favourite Part of VR Free Throws

Gear Close-Up



Champions!

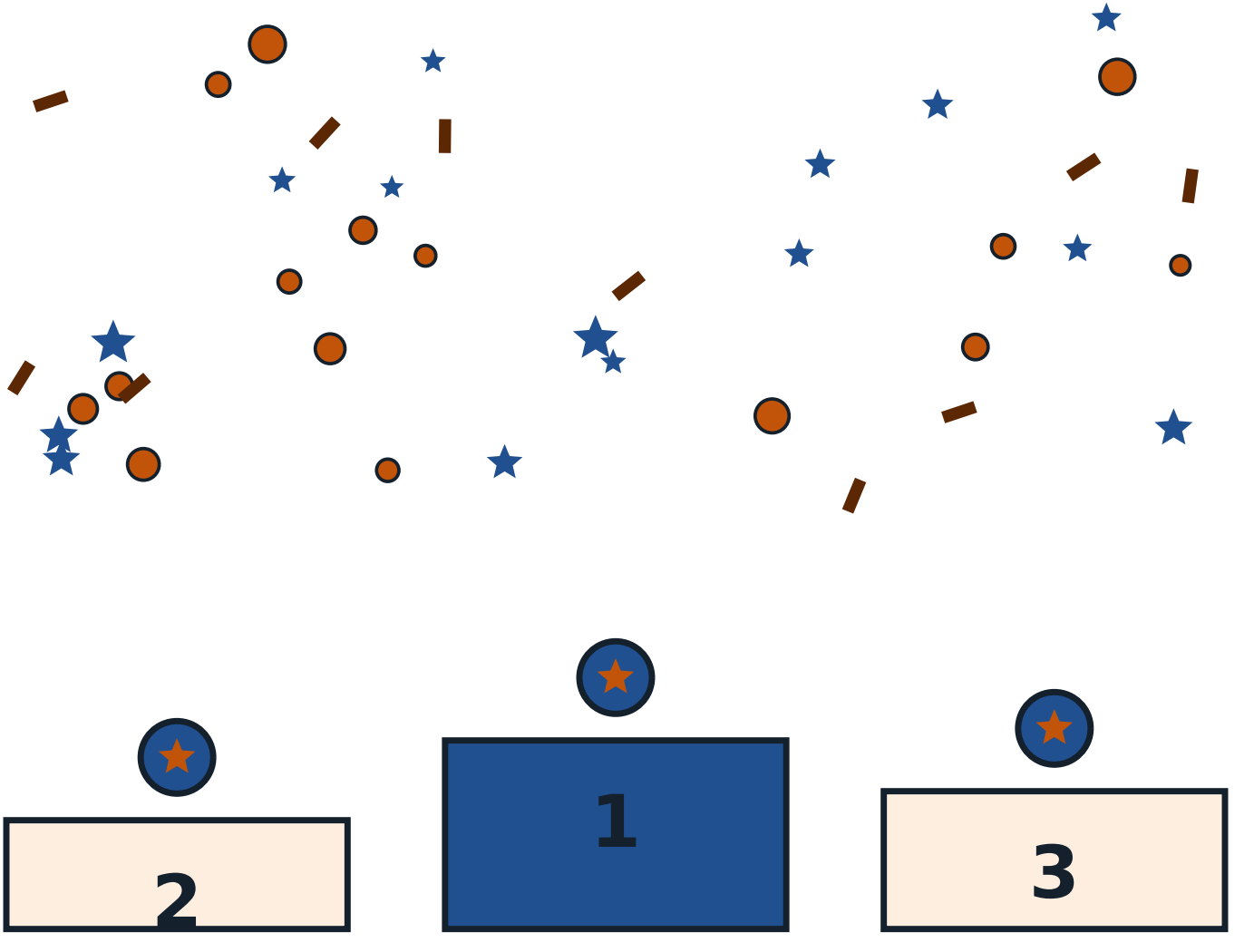

The Mandala of the Game

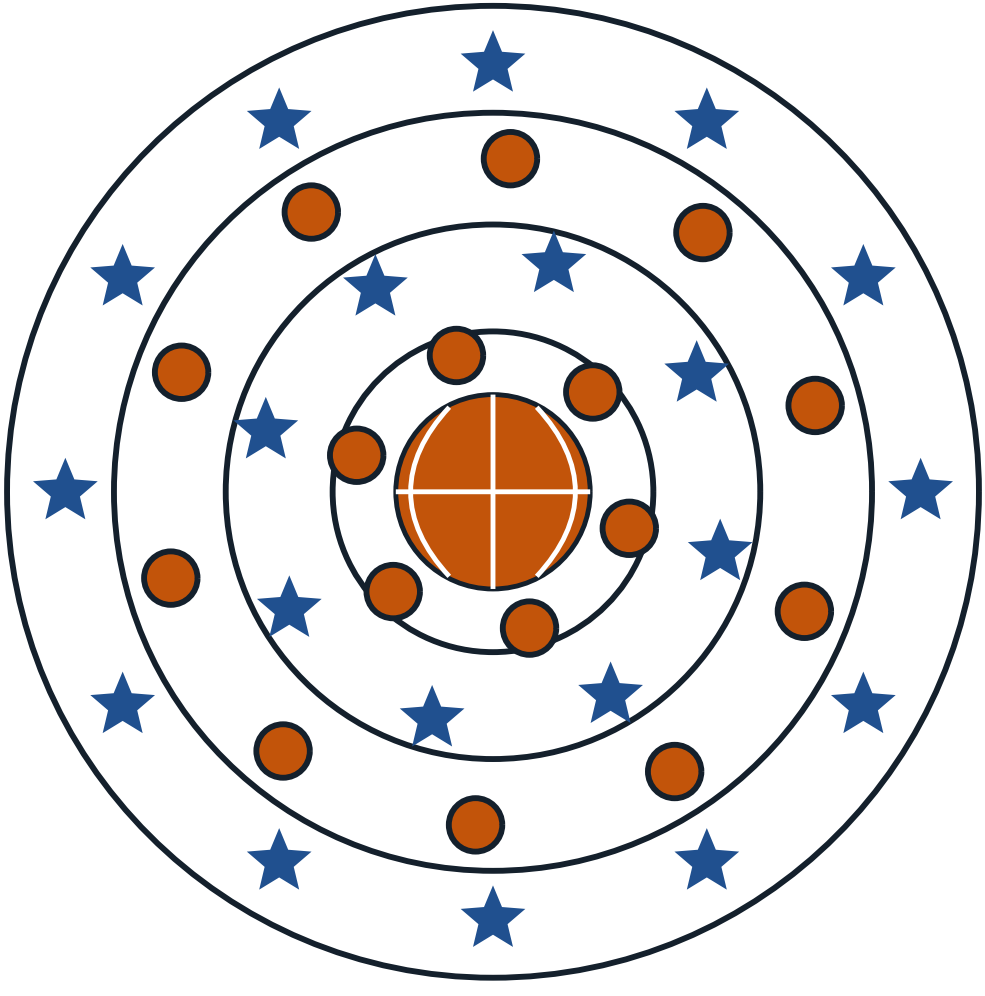

About This Book

Everything in this book comes from Sport on Earth's own verified sport files — the same words you can read on the sport's page at Sport on Earth. The illustrations are original artwork drawn by computer for this book series. They are not pictures of real players, real teams or anybody else's characters.

More Books in the Family

- The Cartoon Book of Basketball
- The Cartoon Book of Volleyball
- The Cartoon Book of Netball
- The Cartoon Book of Handball
- The Cartoon Book of 3x3 Basketball
- The Cartoon Book of Freestyle Basketball
- The Basketball Colouring Book
- The Volleyball Colouring Book

My Notes

VR Free Throws

The Cartoon Book of VR Free Throws — a Sport on Earth Book.

Text from Sport on Earth's verified sport files. Illustrations: original programmatic artwork created for this series, including the site's own sport mark. No copyrighted characters, team logos or player likenesses appear in this book.

Collect the whole shelf: a cartoon book and a colouring book for every one of the 442 sports and games on Sport on Earth.

