THE CARTOON BOOK OF

NETBALL



NET & WALL

SPORT ON EARTH

Sport on Earth Books · The Basket & net Family

Original illustrations · No characters were copied in the making of this book

Meet Netball!

Seven a side; pass without dribbling and shoot into a ring from within the shooting circle.



Where It Is Played

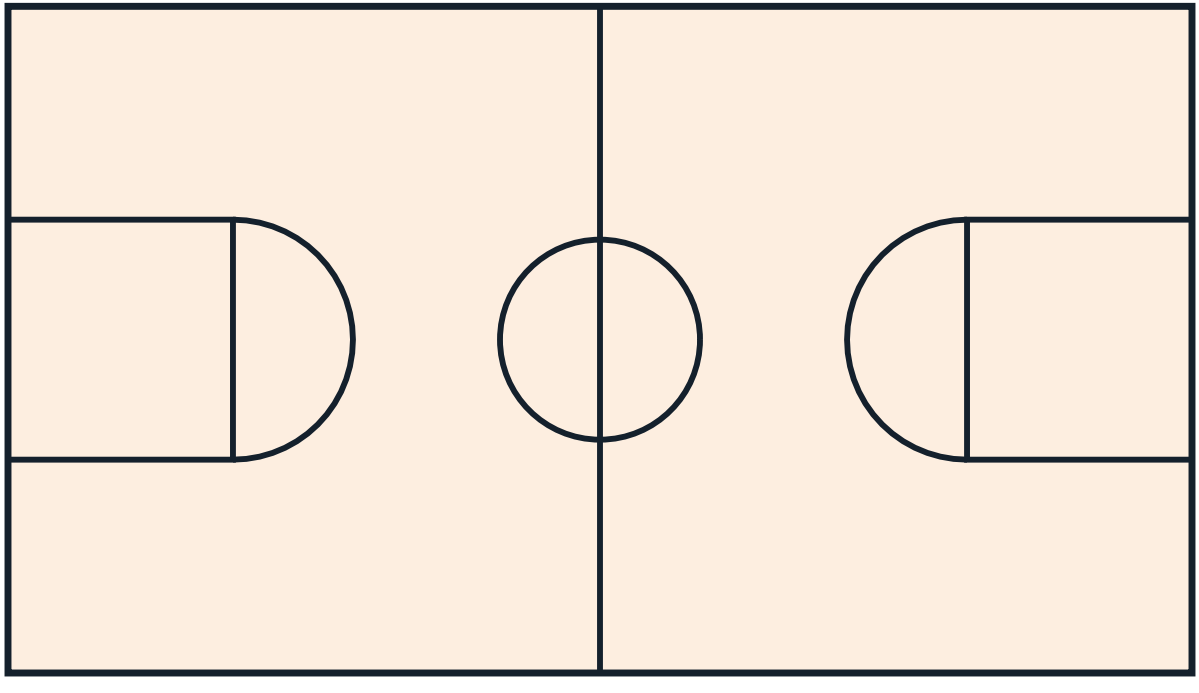

The Gear



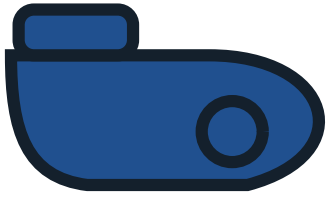

Meet the Basket & net Family

- Basketball — Five players per side shoot a ball through a hoop 3.05 m high.
- Volleyball — Six a side, three touches to send the ball over the net, rallies to 25 points.
- Handball — Seven a side; pass and throw the ball to score in a goal guarded by a keeper.
- 3x3 Basketball — Half-court basketball with a 12-second shot clock.
- Freestyle Basketball — Ball-handling tricks set to rhythm and choreography.
- Beach Volleyball — Two-a-side volleyball on sand.

How to Play

Netball's laws are among the most stable in team sport — its one headline modern change came from a league, not the federation, and it split the sport's world.



The Playing Area

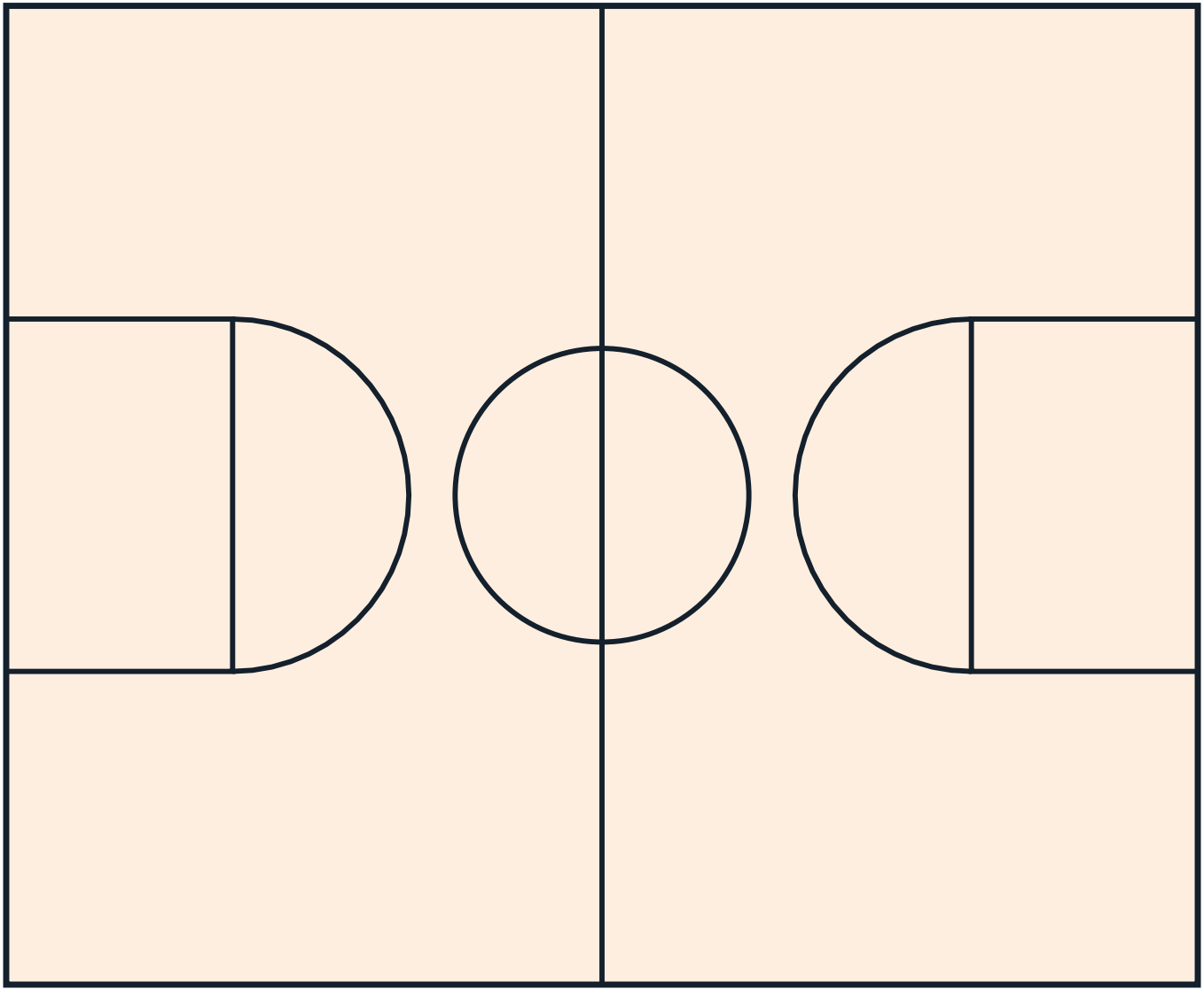

Good to Know

The Story So Far

Developed from basketball in the late 1800s; strong in Commonwealth nations.



Rules That Changed the Game

- 2020 — The Super Shot: The two-point shot is now a settled (if still argued) feature of the leagues that adopted it, end-of-quarter strategy is built aro.

Colour the Action

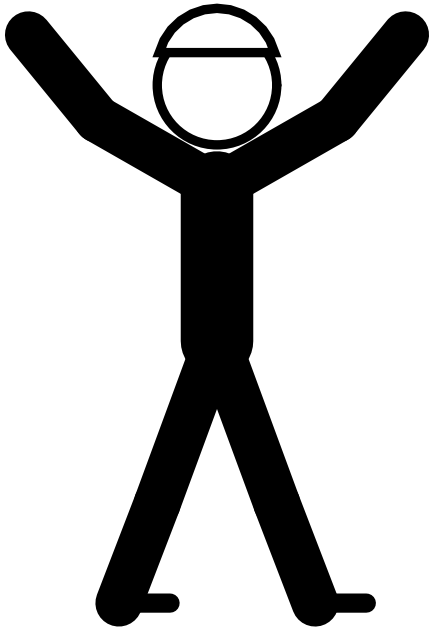

Psst — this page is a colouring page!

The Sport Today

Super Netball in Australia, Netball Superleague in England, ANZ Premiership.

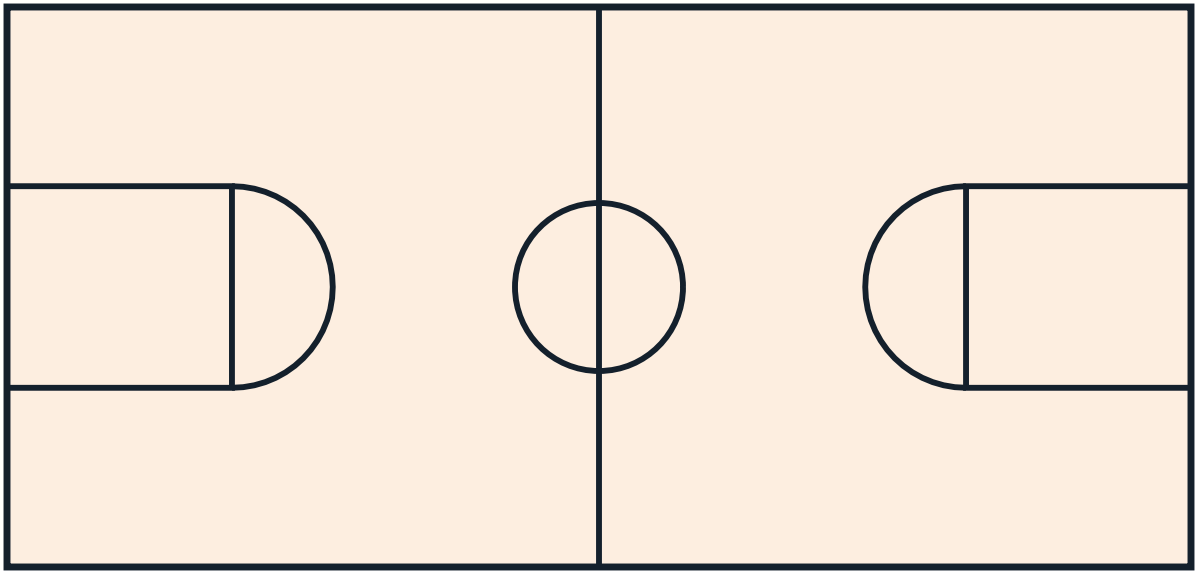

At School and College

Very popular in schools across Australia, NZ, the UK, and the Caribbean.

Play It Near You

Community leagues and fast5.

Through the Year

Netball World Cup every four years; domestic seasons run roughly March to August in Australia.

The Basket & net Family

Every sport belongs to a family of games that share its shapes and skills. Here are some of this book's closest relatives — each with a cartoon book and a colouring book of its own.

- Basketball — Five players per side shoot a ball through a hoop 3.05 m high.
- Volleyball — Six a side, three touches to send the ball over the net, rallies to 25 points.
- Handball — Seven a side; pass and throw the ball to score in a goal guarded by a keeper.
- 3x3 Basketball — Half-court basketball with a 12-second shot clock.
- Freestyle Basketball — Ball-handling tricks set to rhythm and choreography.

Game Day!

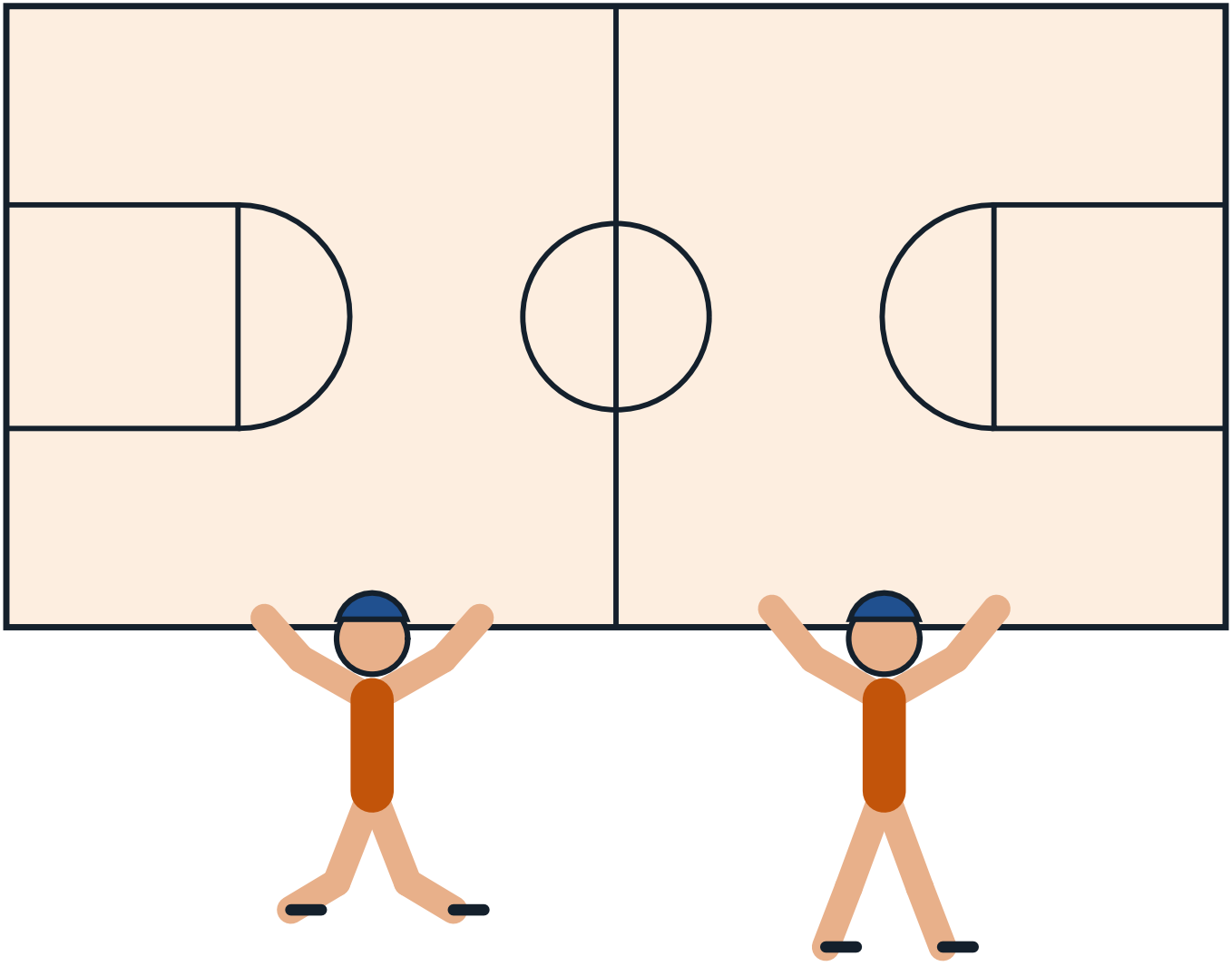

The Sport on Earth Mark

Every sport on Sport on Earth carries its own original mark, drawn for the site. Here is this sport's.



NET & WALL

SPORT ON EARTH

Moves of the Game

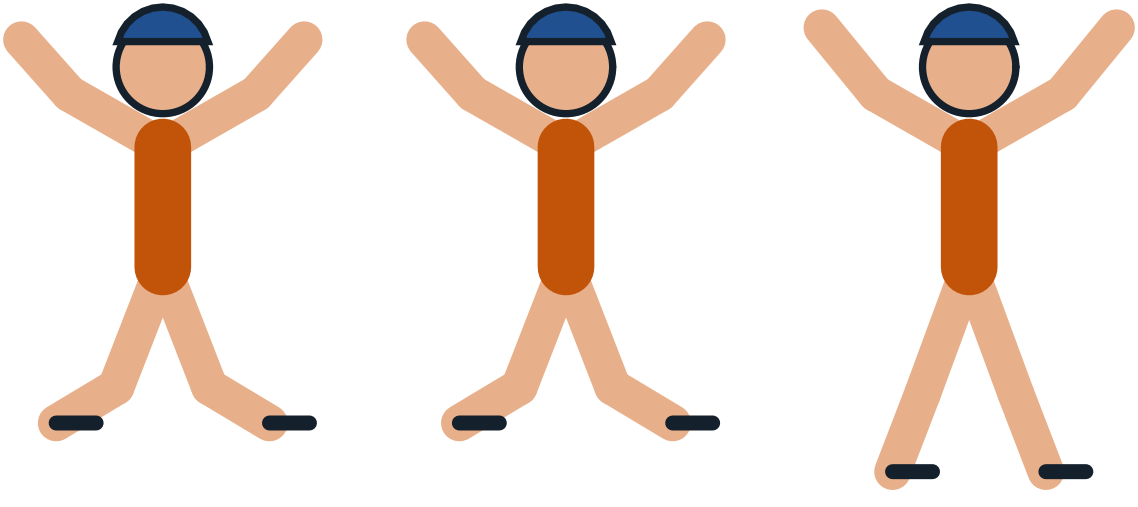

Design a Badge

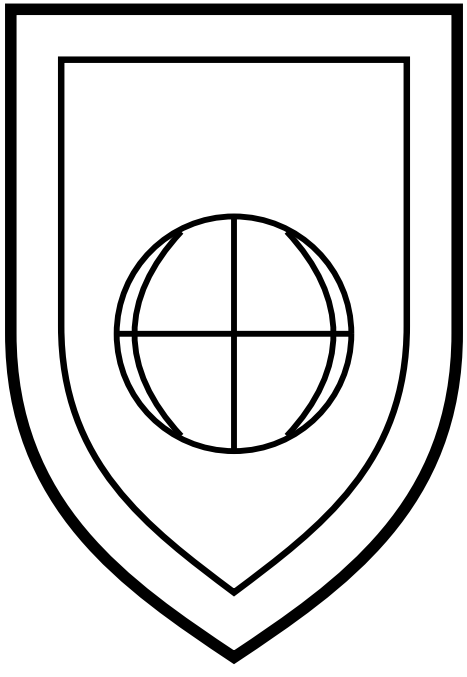

Draw and colour a badge for your own team.

The Gear Parade



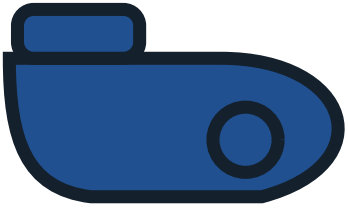

Pattern Play

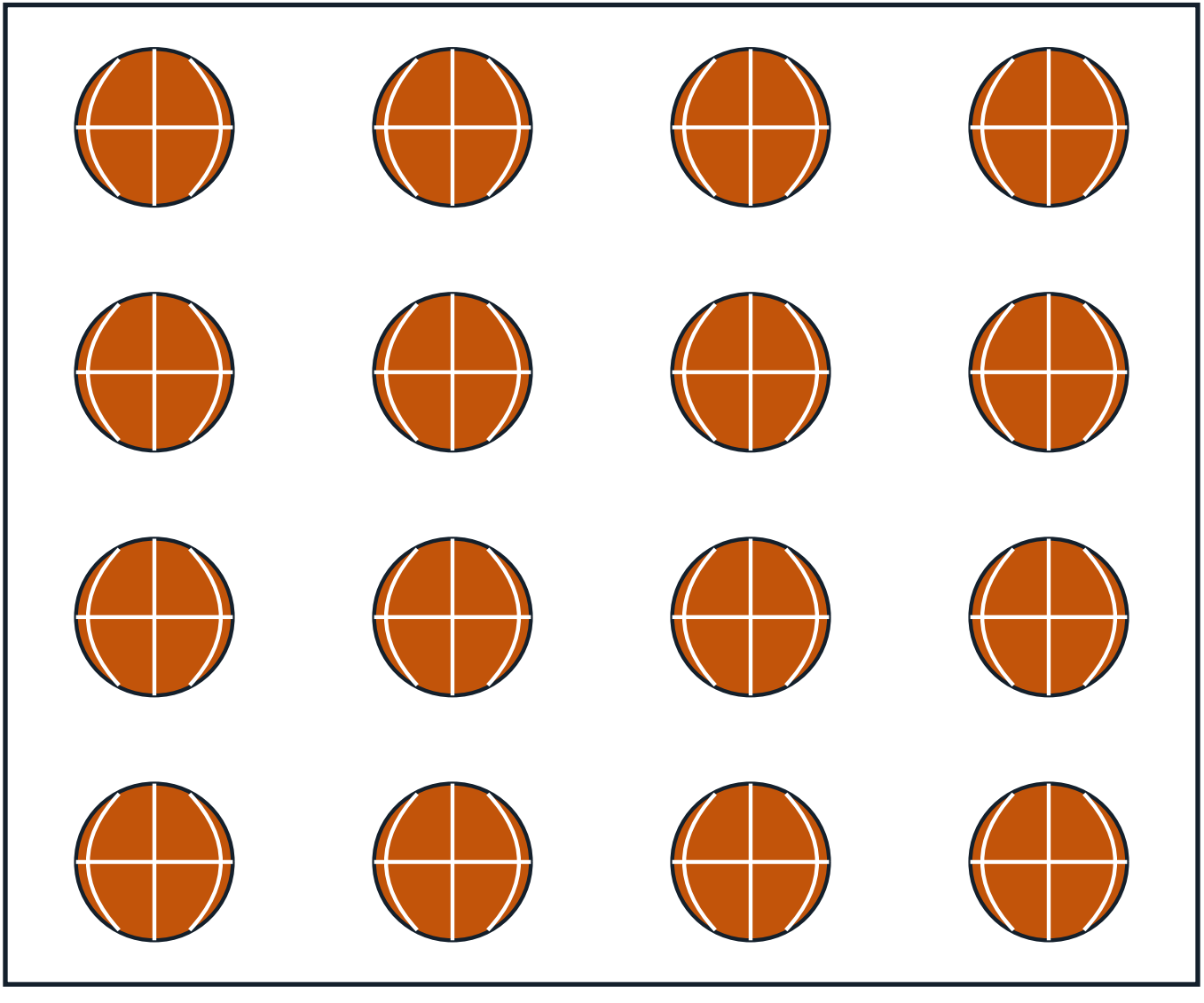

The Arena From Above

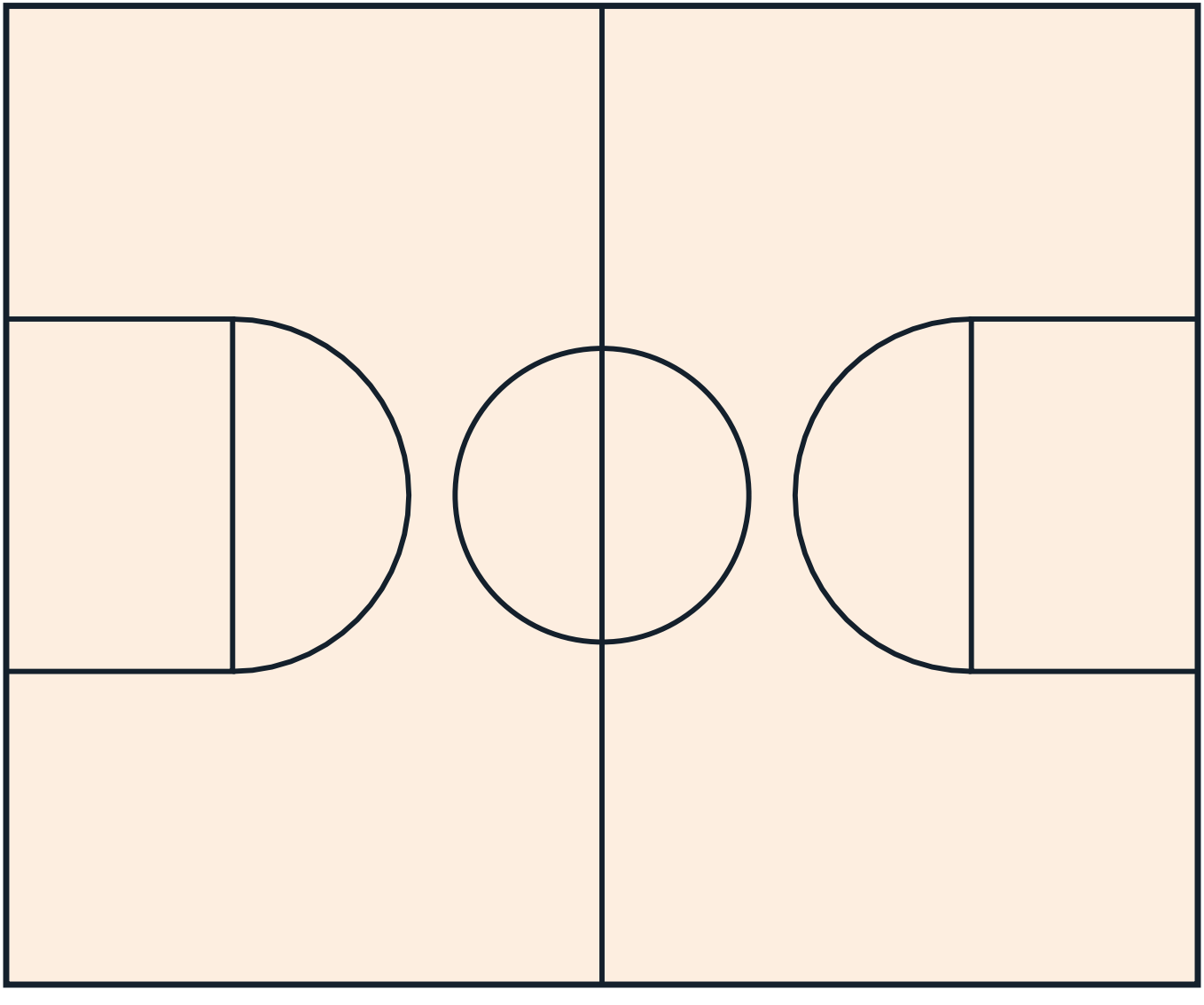

Count the Balls!

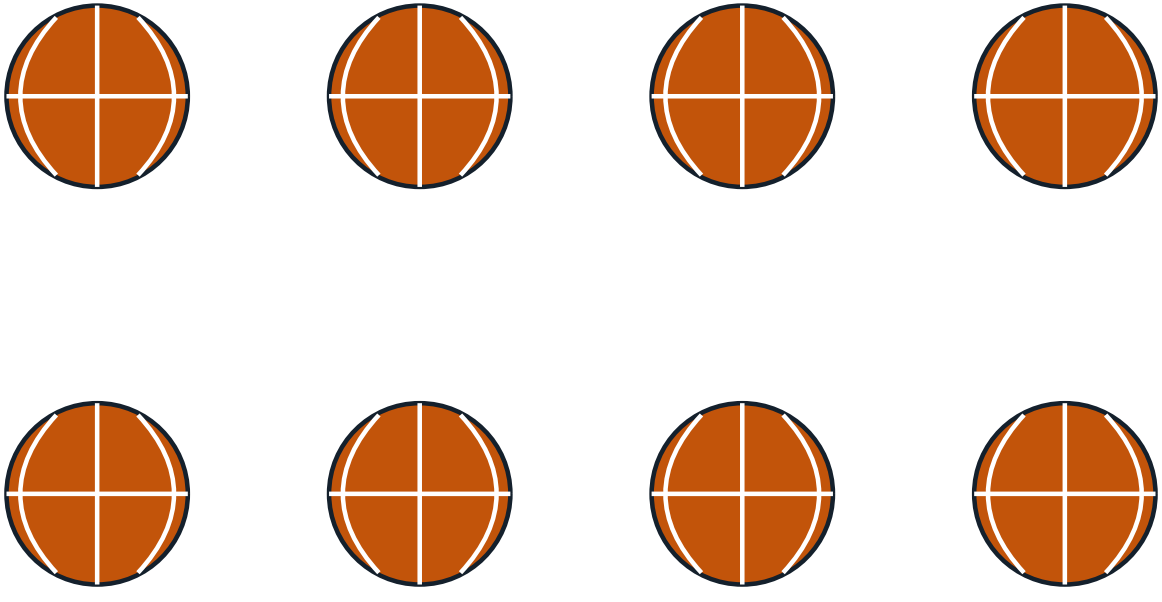

How many can you count? Write the number here: _____

My Favourite Part of Netball

Gear Close-Up



Champions!

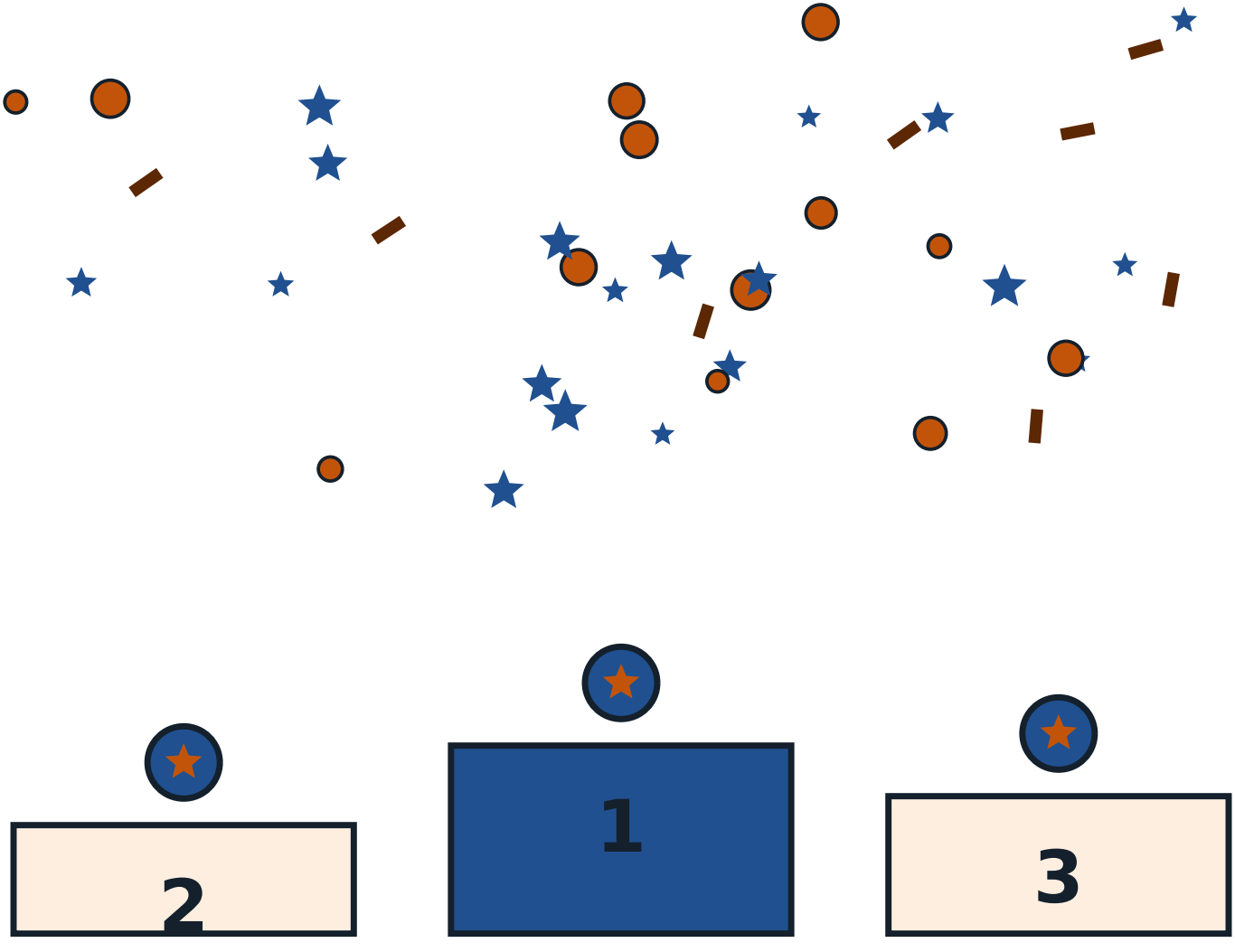

The Mandala of the Game

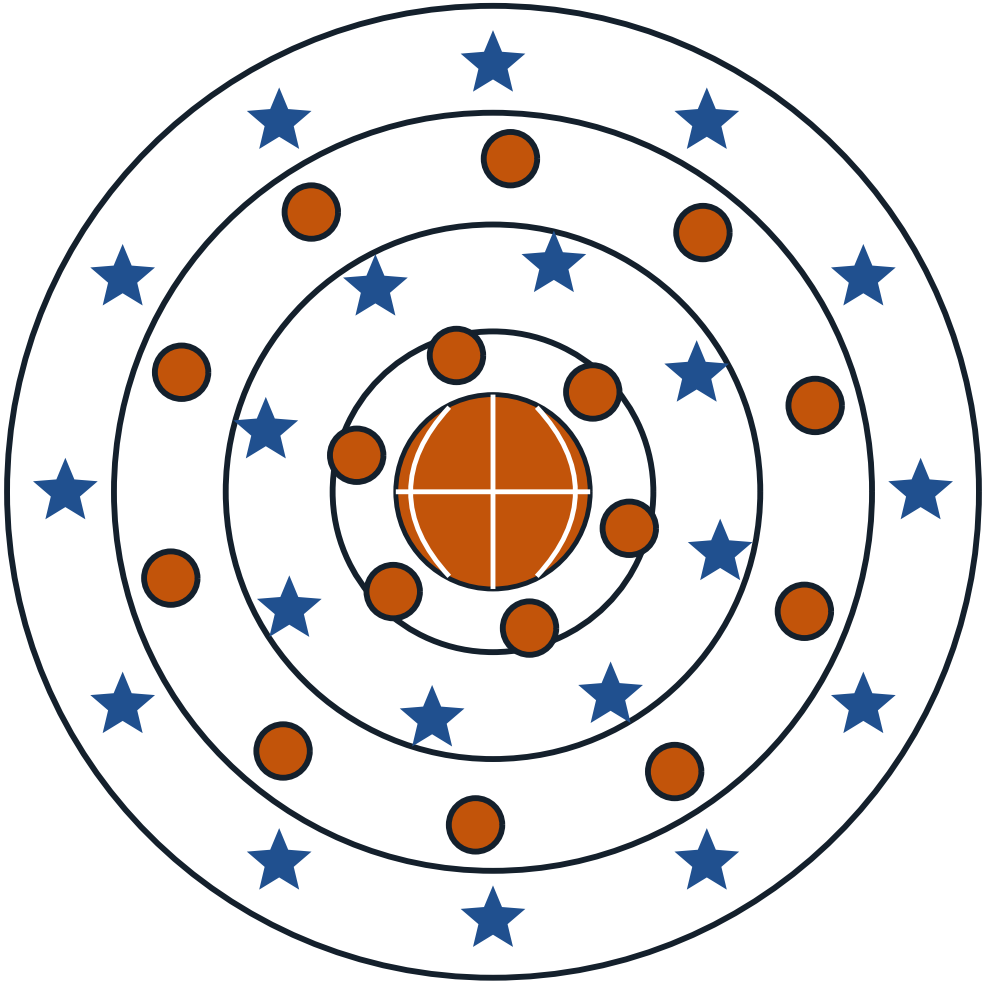

About This Book

Rule-change history: Suncorp Super Netball rule announcements (2020 Super Shot); World Netball rules records.. Everything in this book comes from Sport on Earth's own verified sport files — the same words you can read on the sport's page at Sport on Earth. The illustrations are original artwork drawn by computer for this book series. They are not pictures of real players, real teams or anybody else's characters.

More Books in the Family

- The Cartoon Book of Basketball
- The Cartoon Book of Volleyball
- The Cartoon Book of Handball
- The Cartoon Book of 3x3 Basketball
- The Cartoon Book of Freestyle Basketball
- The Cartoon Book of Beach Volleyball
- The Basketball Colouring Book
- The Volleyball Colouring Book

My Notes

Netball

The Cartoon Book of Netball — a Sport on Earth Book.

Text from Sport on Earth's verified sport files. Illustrations: original programmatic artwork created for this series, including the site's own sport mark. No copyrighted characters, team logos or player likenesses appear in this book.

Collect the whole shelf: a cartoon book and a colouring book for every one of the 442 sports and games on Sport on Earth.

