THE CARTOON BOOK OF

BIG3



BASKETBALL FAMILY

SPORT ON EARTH

Sport on Earth Books · The Adaptations & new formats Family

Original illustrations · No characters were copied in the making of this book

Meet BIG3!

Ice Cube's professional 3-on-3 league — half-court, first to 50, with a four-point shot.

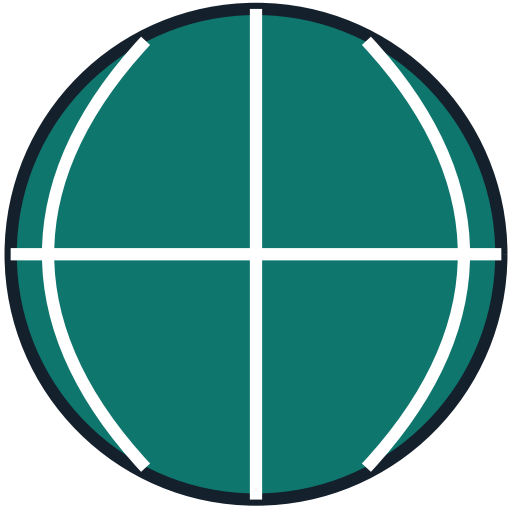

Where It Is Played

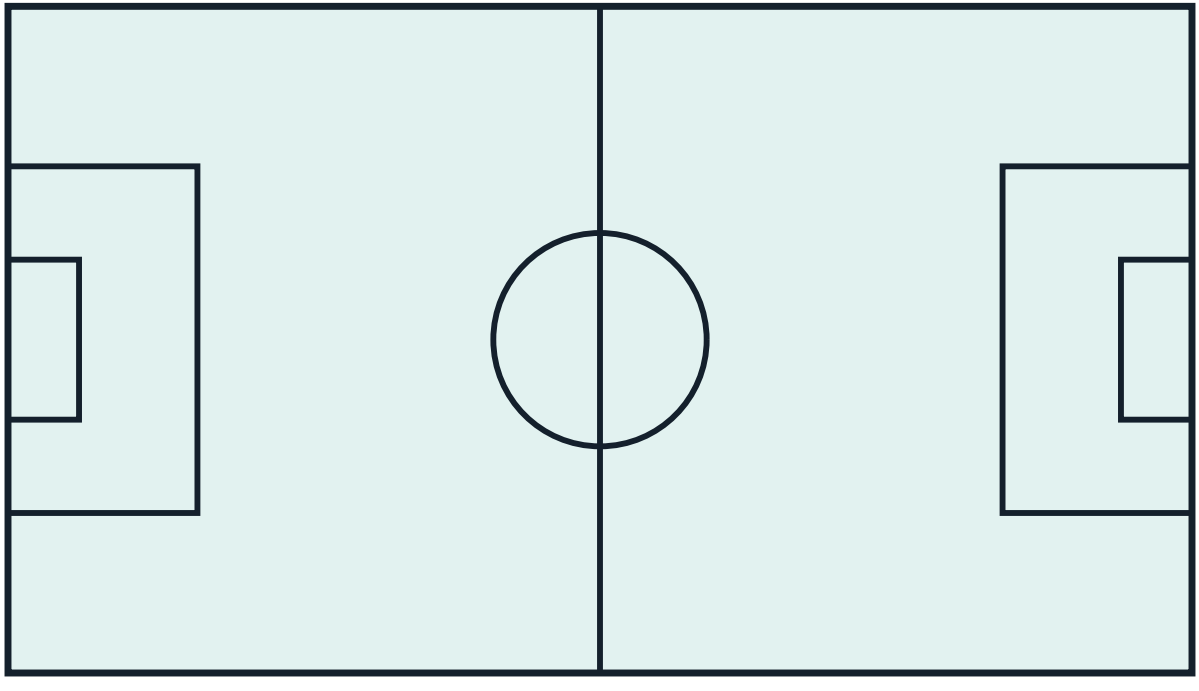

The Gear

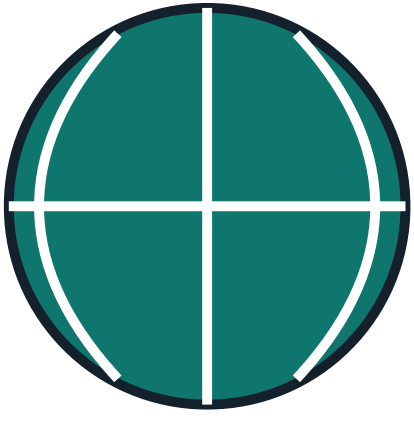

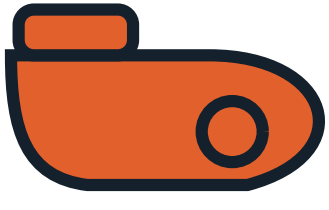

Meet the Adaptations & new formats Family

- Banana Ball — Baseball rewritten for pace and show — win the inning, beat the two-hour clock, in the Savannah.
- SlamBall — Full-contact basketball on a trampoline court — handlers, gunners and stoppers, relaunched in L.
- Unrivaled — Women's 3-on-3 on a compressed full court with a winning-score finish, co-founded by Napheesa C.
- The Hundred — The ECB's 100-ball cricket format — sets of five balls, a 25-ball powerplay, eight city teams.

How to Play

The BIG3's founding gimmick is a shot worth more than the three-pointer — a rules invention as brand identity.

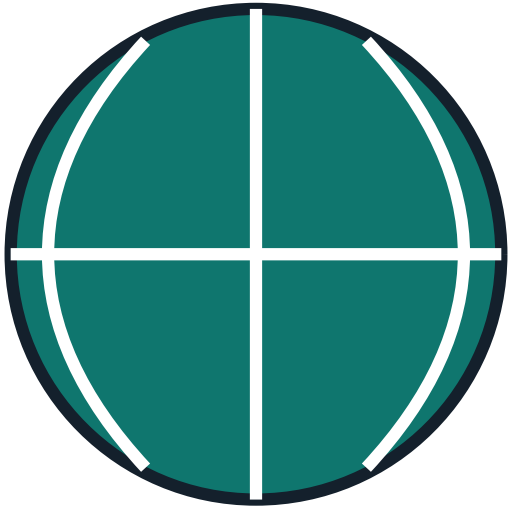

The Playing Area

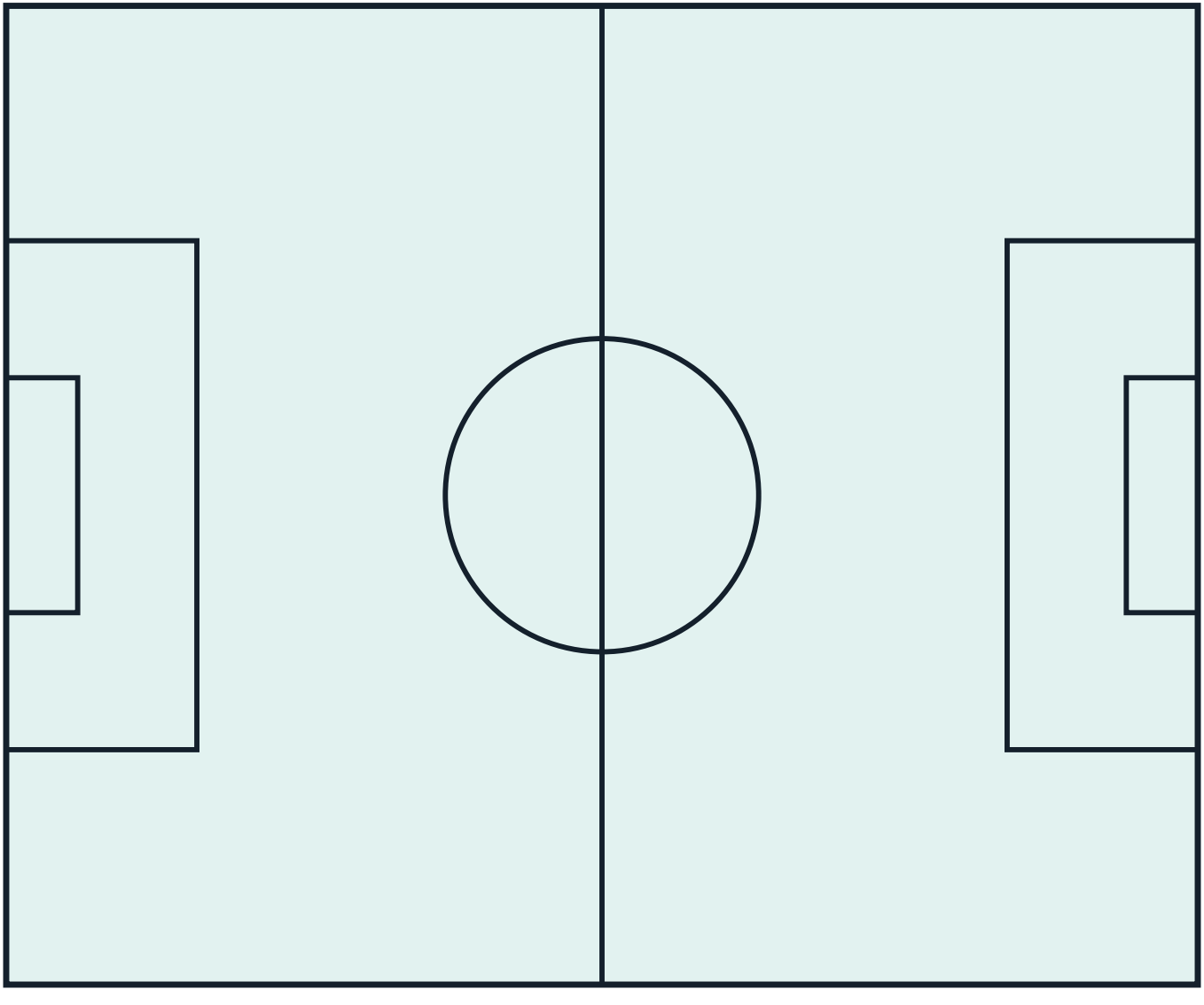

Good to Know

Moments That Shaped the Game

- 2017 — The Four-Point Shot: Ice Cube and Jeff Kwatinetz's BIG3 (2017) added three marked four-point circles, 30 feet from the basket: a shot from in.

Rules That Changed the Game

- 2017 — The Four-Point Shot: The four-pointer remains BIG3's identity and a recurring (so far resisted) suggestion in mainstream rules debates — the ABA three-.

Colour the Action

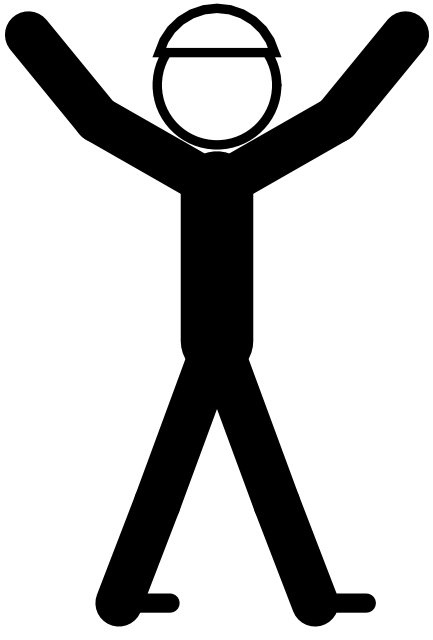

Psst — this page is a colouring page!

The Sport Today

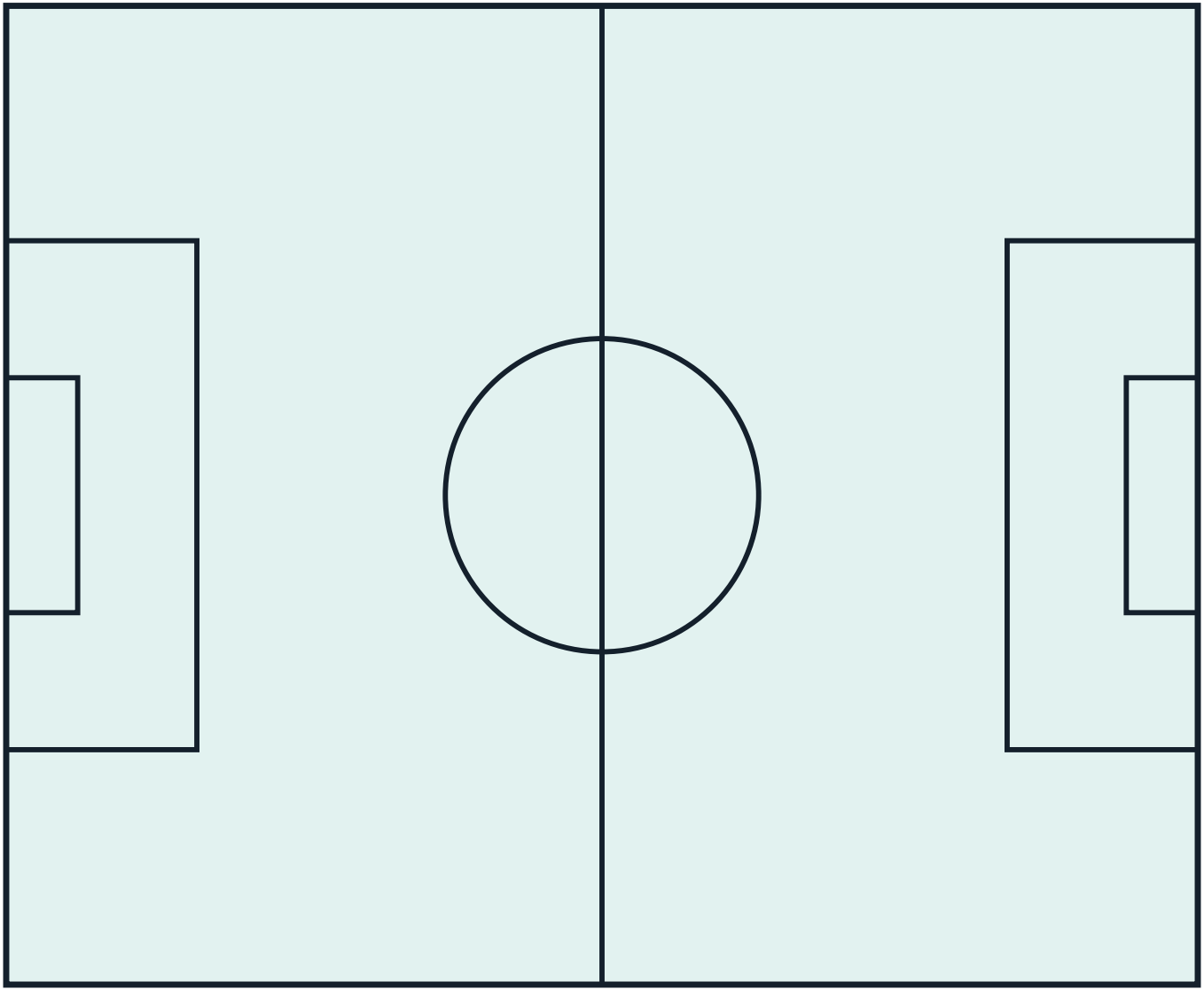

At School and College



Play It Near You

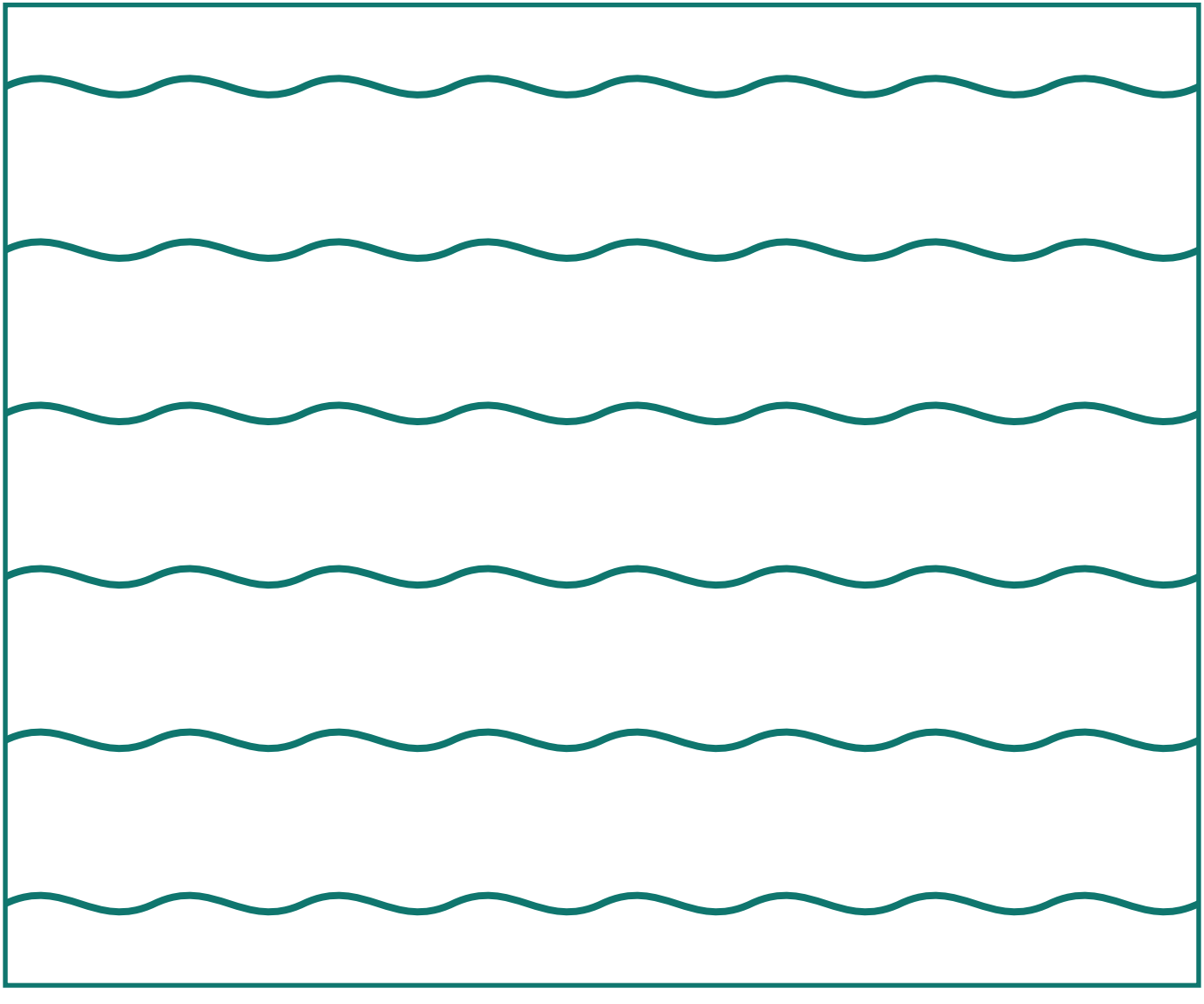

Through the Year



The Adaptations & new formats Family

Every sport belongs to a family of games that share its shapes and skills. Here are some of this book's closest relatives — each with a cartoon book and a colouring book of its own.

- Banana Ball — Baseball rewritten for pace and show — win the inning, beat the two-hour clock, in the Savannah.
- SlamBall — Full-contact basketball on a trampoline court — handlers, gunners and stoppers, relaunched in L.
- Unrivaled — Women's 3-on-3 on a compressed full court with a winning-score finish, co-founded by Napheesa C.
- The Hundred — The ECB's 100-ball cricket format — sets of five balls, a 25-ball powerplay, eight city teams.

Game Day!

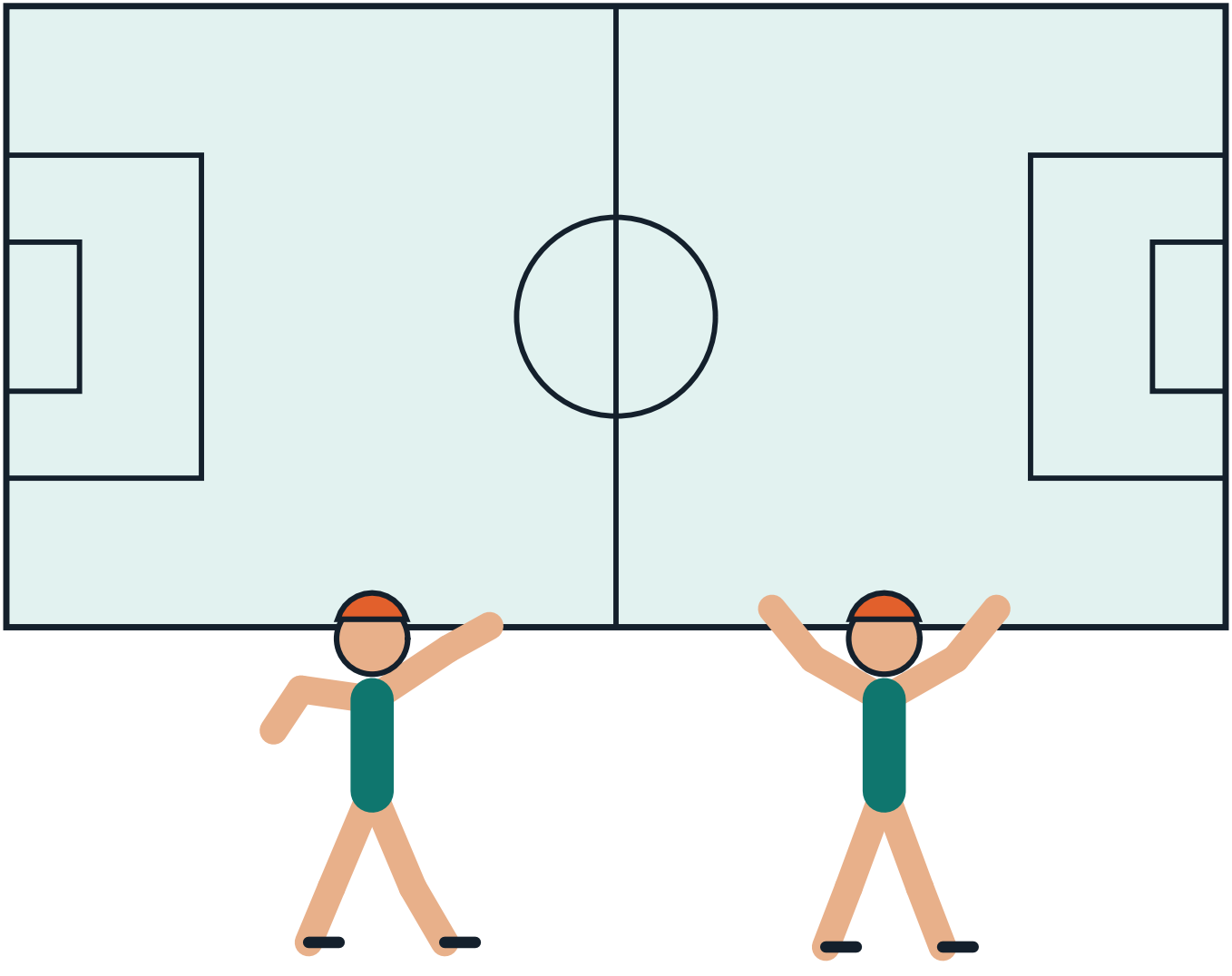

The Sport on Earth Mark

Every sport on Sport on Earth carries its own original mark, drawn for the site. Here is this sport's.



BASKETBALL FAMILY

SPORT ON EARTH

Moves of the Game



Design a Badge

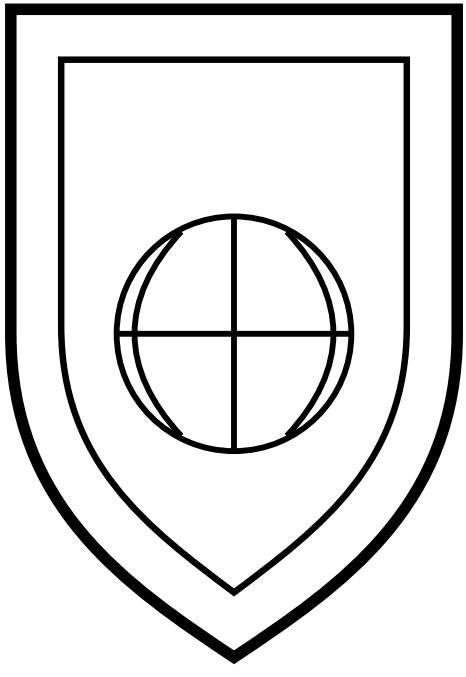

Draw and colour a badge for your own team.

The Gear Parade

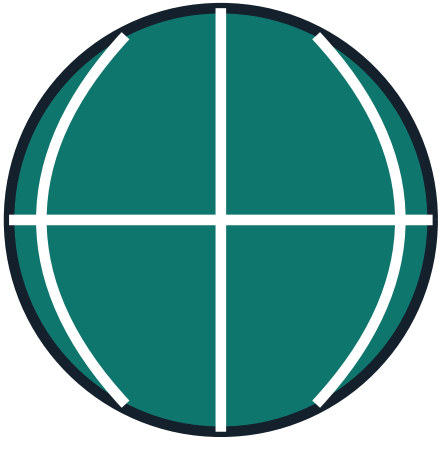

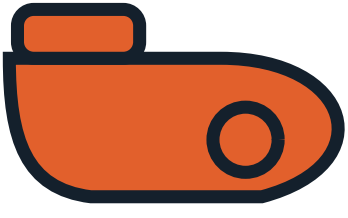

Pattern Play

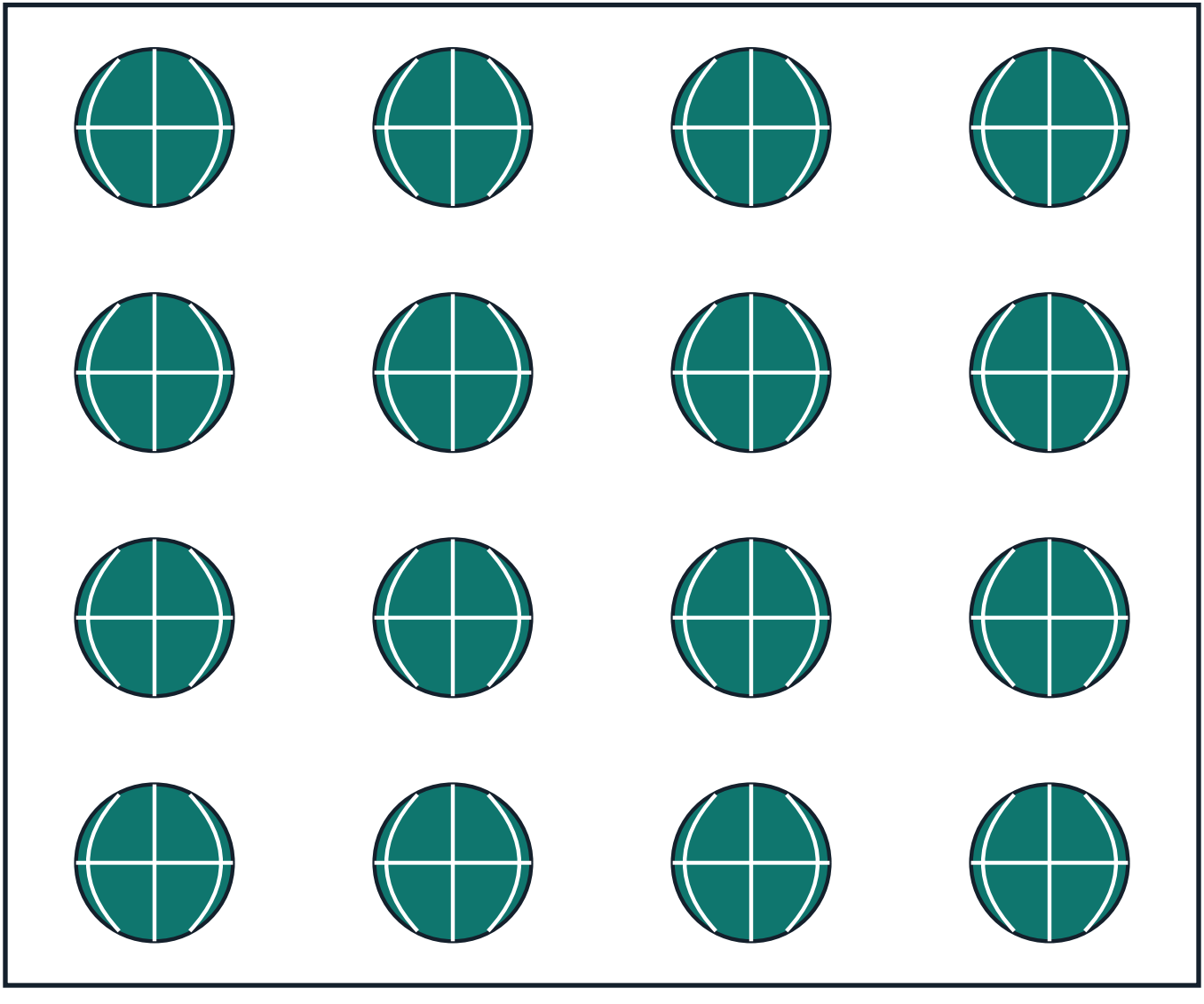

The Arena From Above

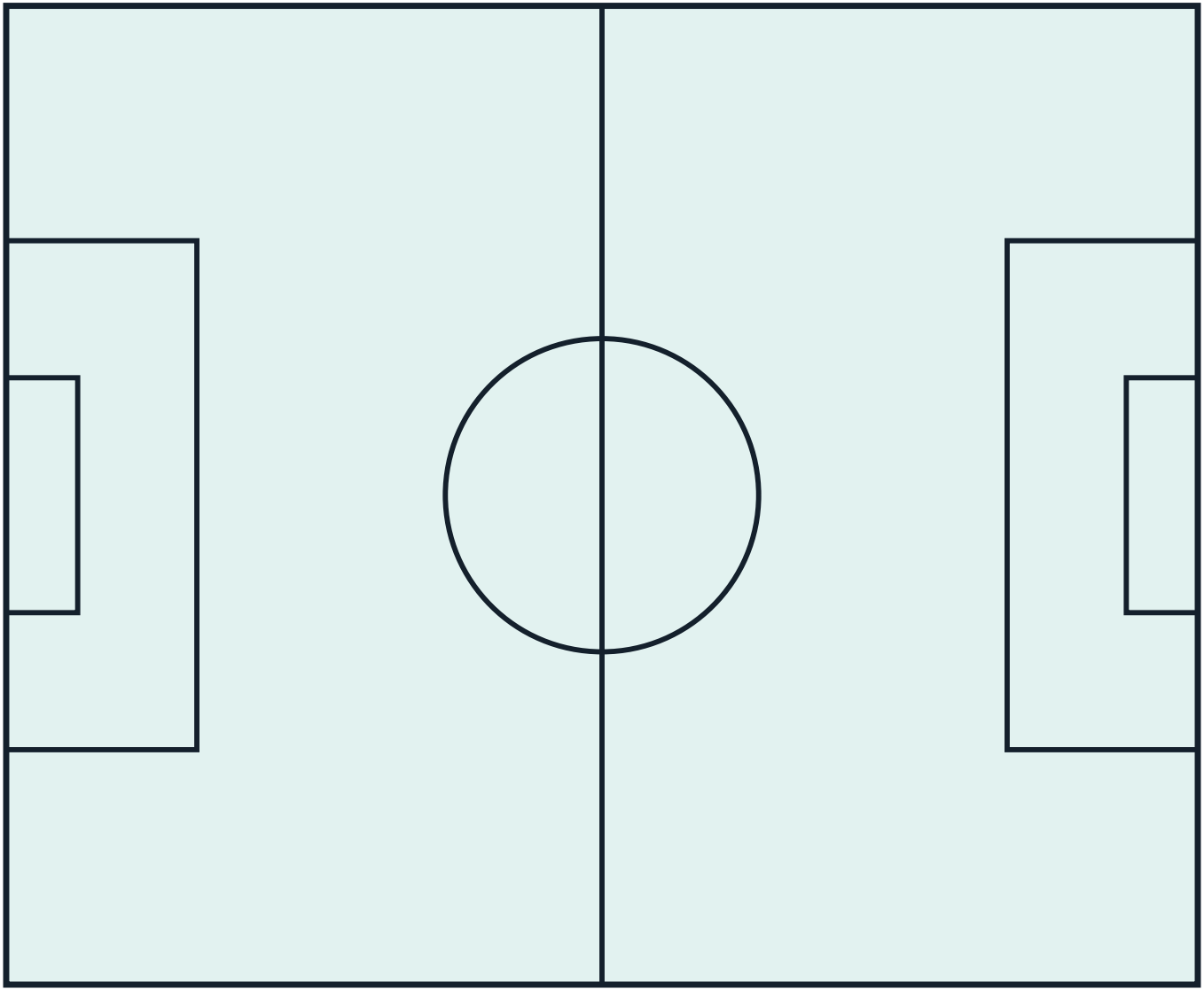

Count the Balls!

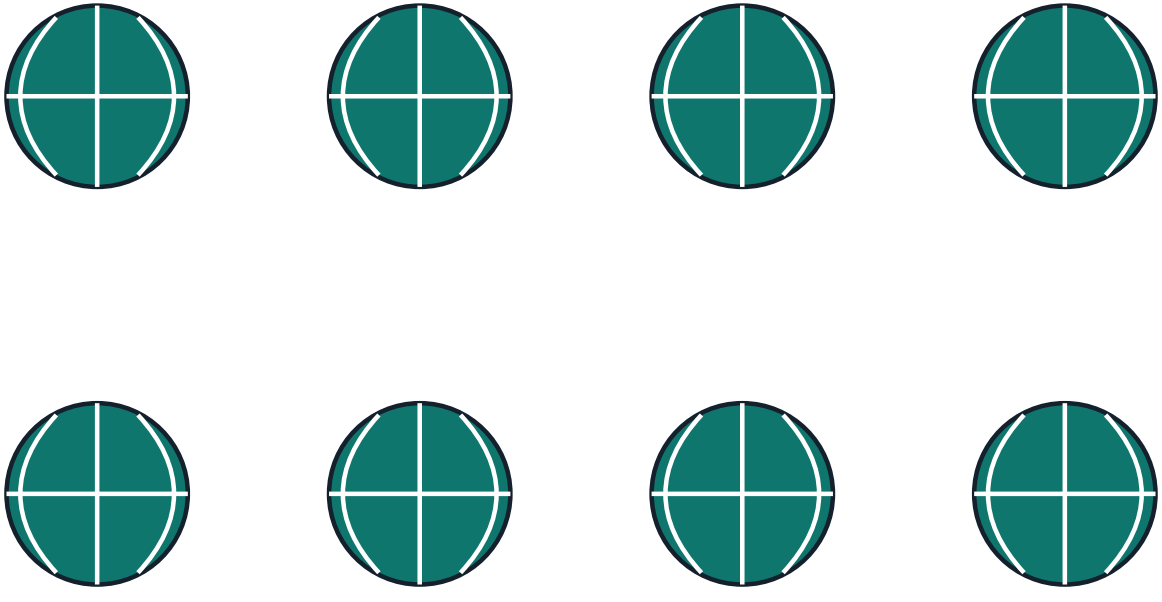

How many can you count? Write the number here: _____

My Favourite Part of BIG3

Gear Close-Up

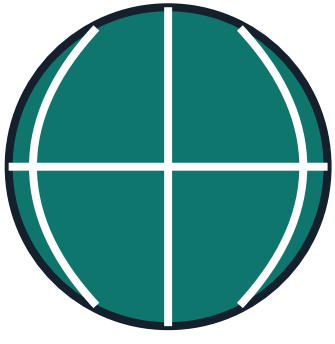

Champions!

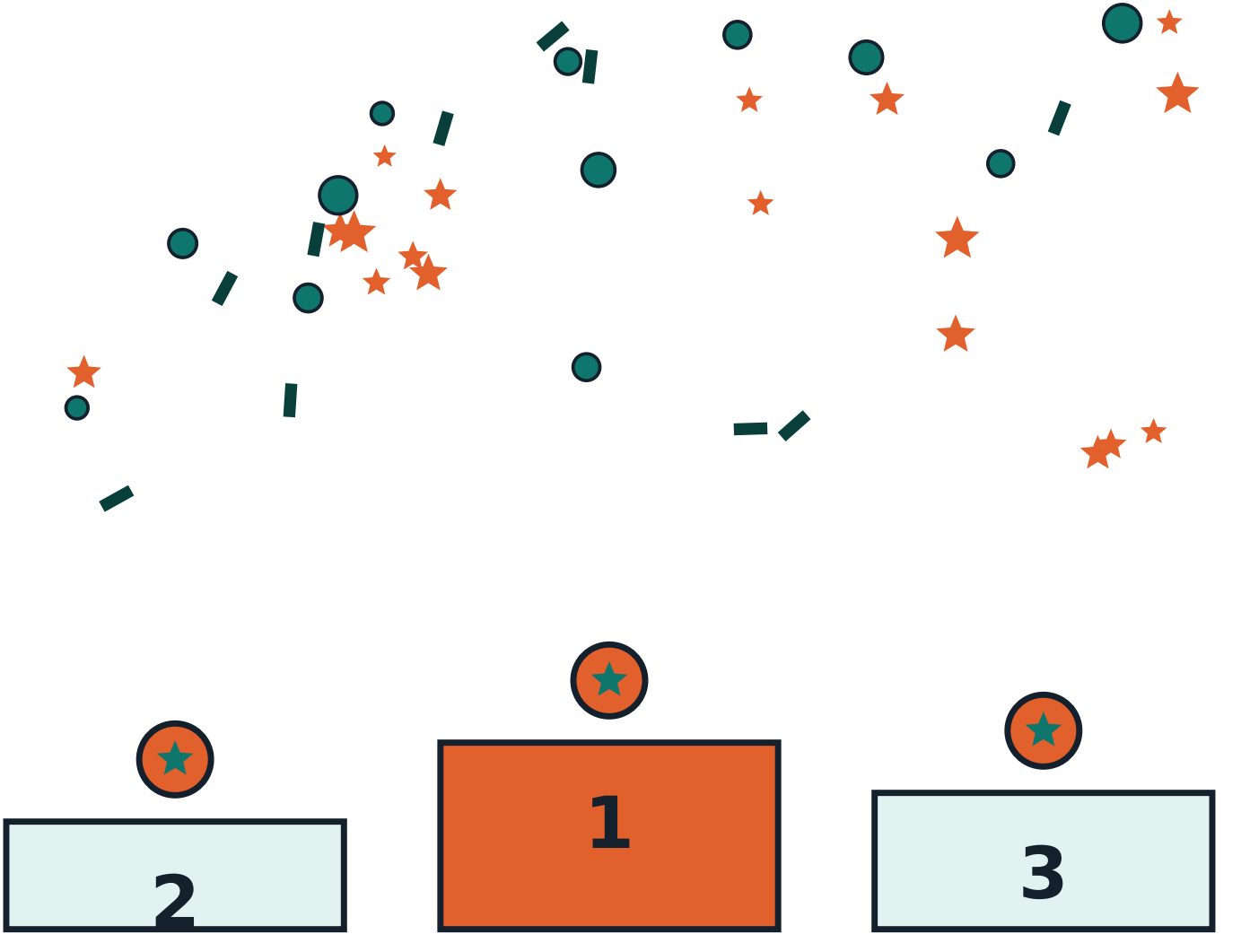

The Mandala of the Game

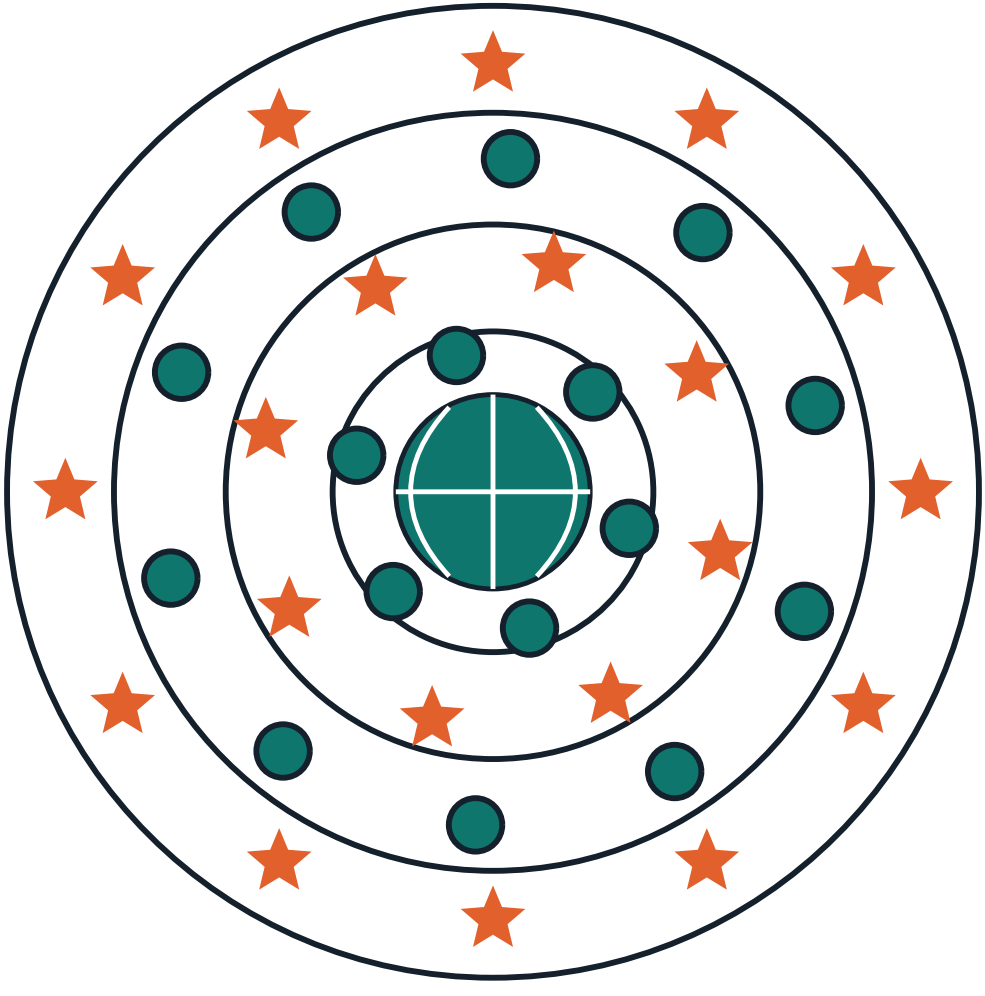

About This Book

Rule-change history: BIG3 league rules (2017 founding); contemporary coverage.. Everything in this book comes from Sport on Earth's own verified sport files — the same words you can read on the sport's page at Sport on Earth. The illustrations are original artwork drawn by computer for this book series. They are not pictures of real players, real teams or anybody else's characters.

More Books in the Family

- The Cartoon Book of Banana Ball
- The Cartoon Book of SlamBall
- The Cartoon Book of Unrivaled
- The Cartoon Book of The Hundred
- The Banana Ball Colouring Book
- The SlamBall Colouring Book
- The Unrivaled Colouring Book

My Notes

BIG3

The Cartoon Book of BIG3 — a Sport on Earth Book.

Text from Sport on Earth's verified sport files. Illustrations: original programmatic artwork created for this series, including the site's own sport mark. No copyrighted characters, team logos or player likenesses appear in this book.

Collect the whole shelf: a cartoon book and a colouring book for every one of the 442 sports and games on Sport on Earth.

