THE CARTOON BOOK OF

UNRIVALED



BASKETBALL FAMILY

SPORT ON EARTH

Sport on Earth Books · The Adaptations & new formats Family

Original illustrations · No characters were copied in the making of this book

Meet Unrivaled!

Women's 3-on-3 on a compressed full court with a winning-score finish, co-founded by Napheesa Collier and Breanna Stewart.

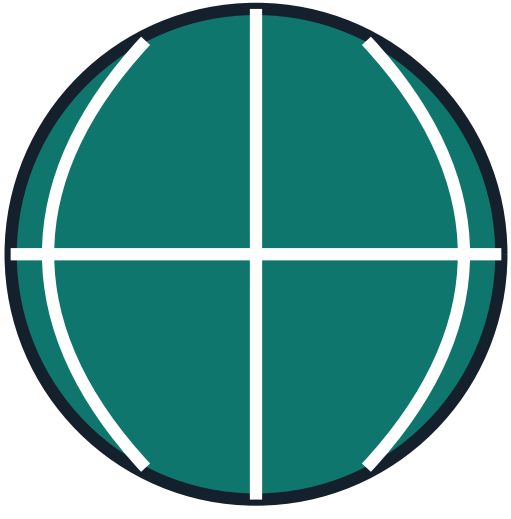

Where It Is Played

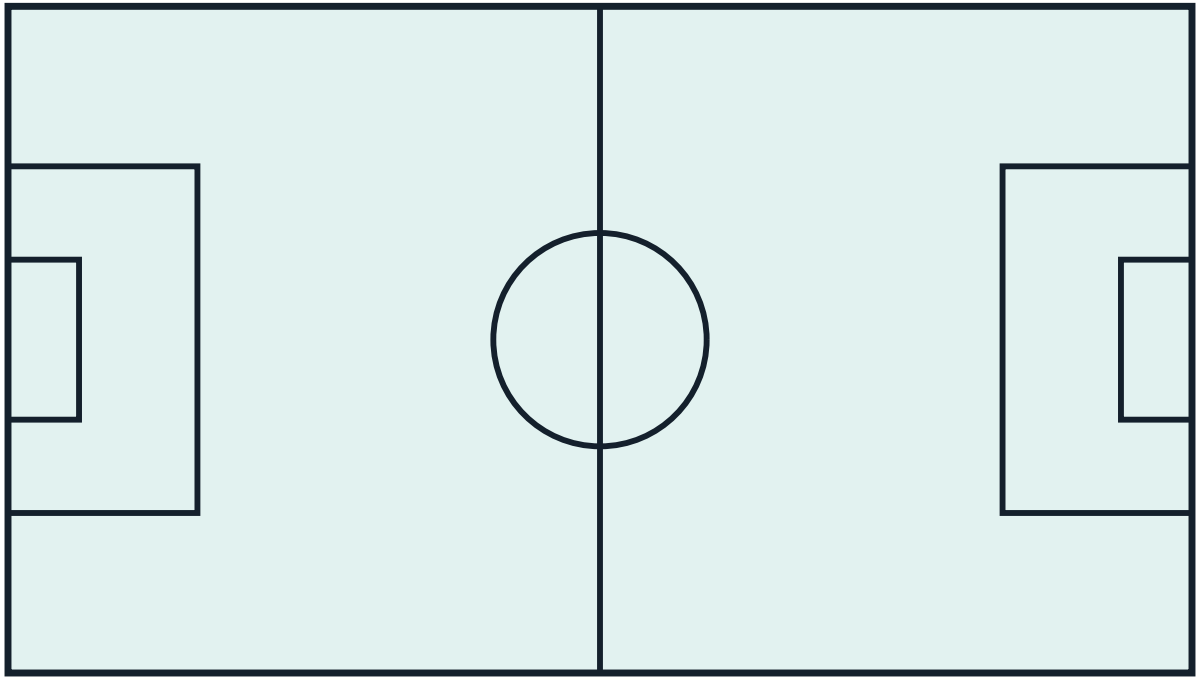

The Gear

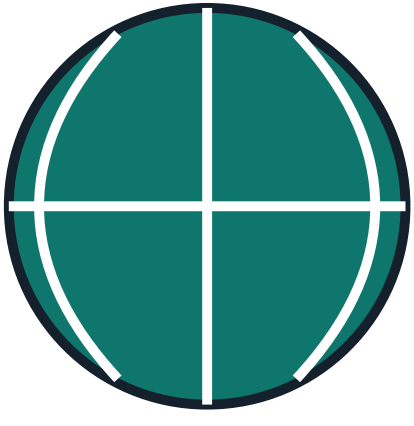

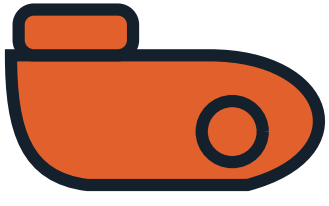

Meet the Adaptations & new formats Family

- Banana Ball — Baseball rewritten for pace and show — win the inning, beat the two-hour clock, in the Savannah.
- SlamBall — Full-contact basketball on a trampoline court — handlers, gunners and stoppers, relaunched in L.
- BIG3 — Ice Cube's professional 3-on-3 league — half-court, first to 50, with a four-point shot.
- The Hundred — The ECB's 100-ball cricket format — sets of five balls, a 25-ball powerplay, eight city teams.

How to Play

Unrivaled, the 3-on-3 women's league launched by Breanna Stewart and Napheesa Collier, writes its endings differently: no clock decides them.

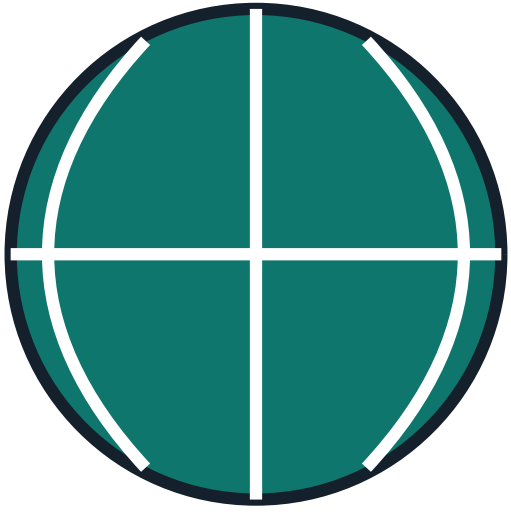

The Playing Area

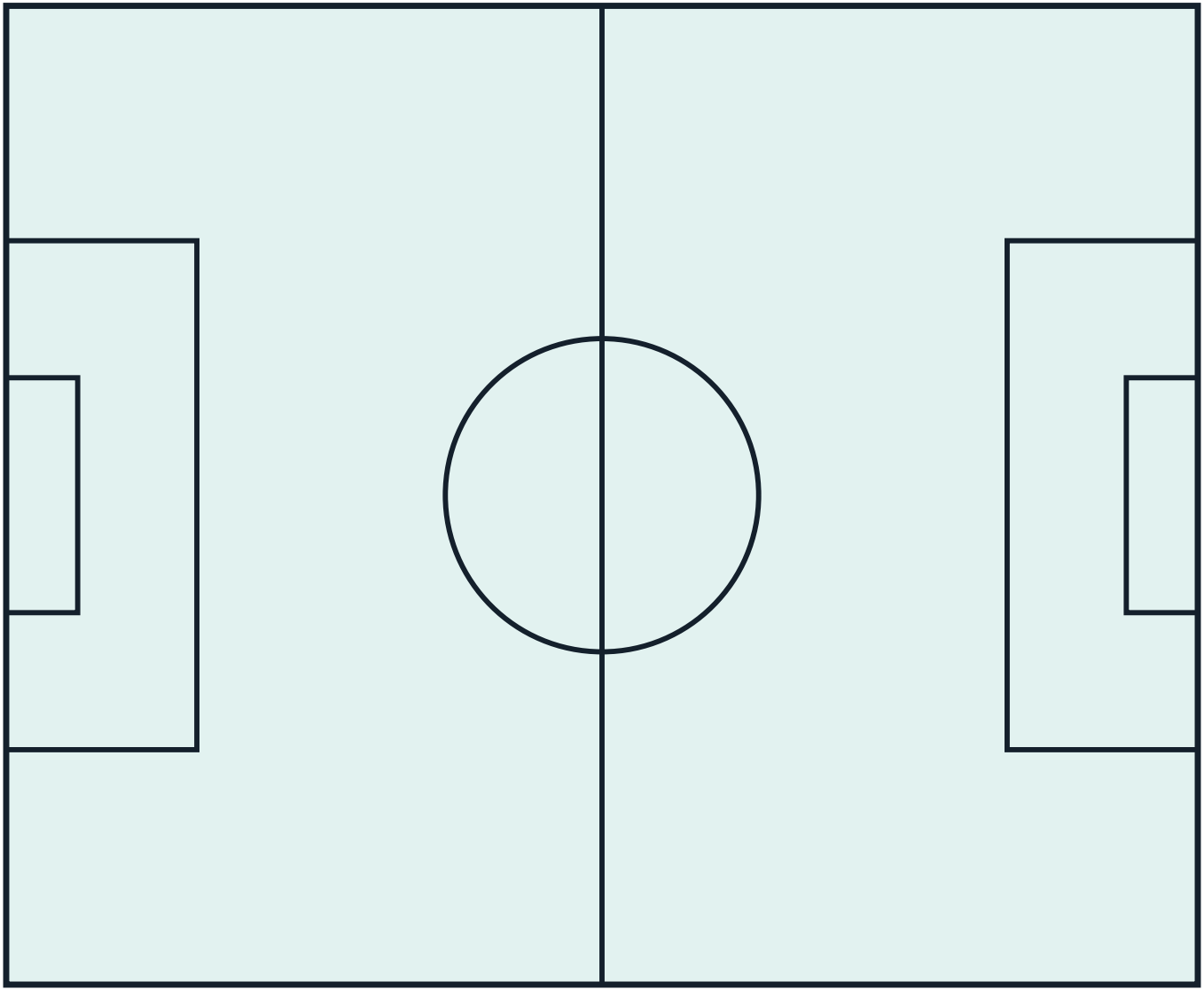

Good to Know

Moments That Shaped the Game

- 2025 — The Winning Score (Target-Score Ending): Unrivaled plays three timed quarters, then sets a winning score — the leading team's total plus 11 points — and plays th.

Rules That Changed the Game

- 2025 — The Winning Score (Target-Score Ending): Every Unrivaled game ends with a game-winner; the format is the league's signature export to the endless basketball-ending debate,.

Colour the Action

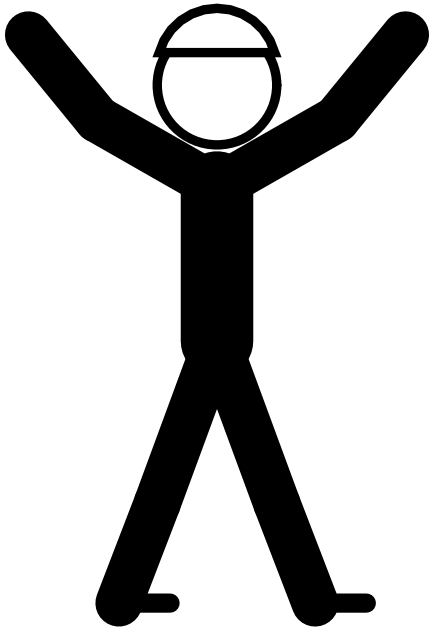

Psst — this page is a colouring page!

The Sport Today

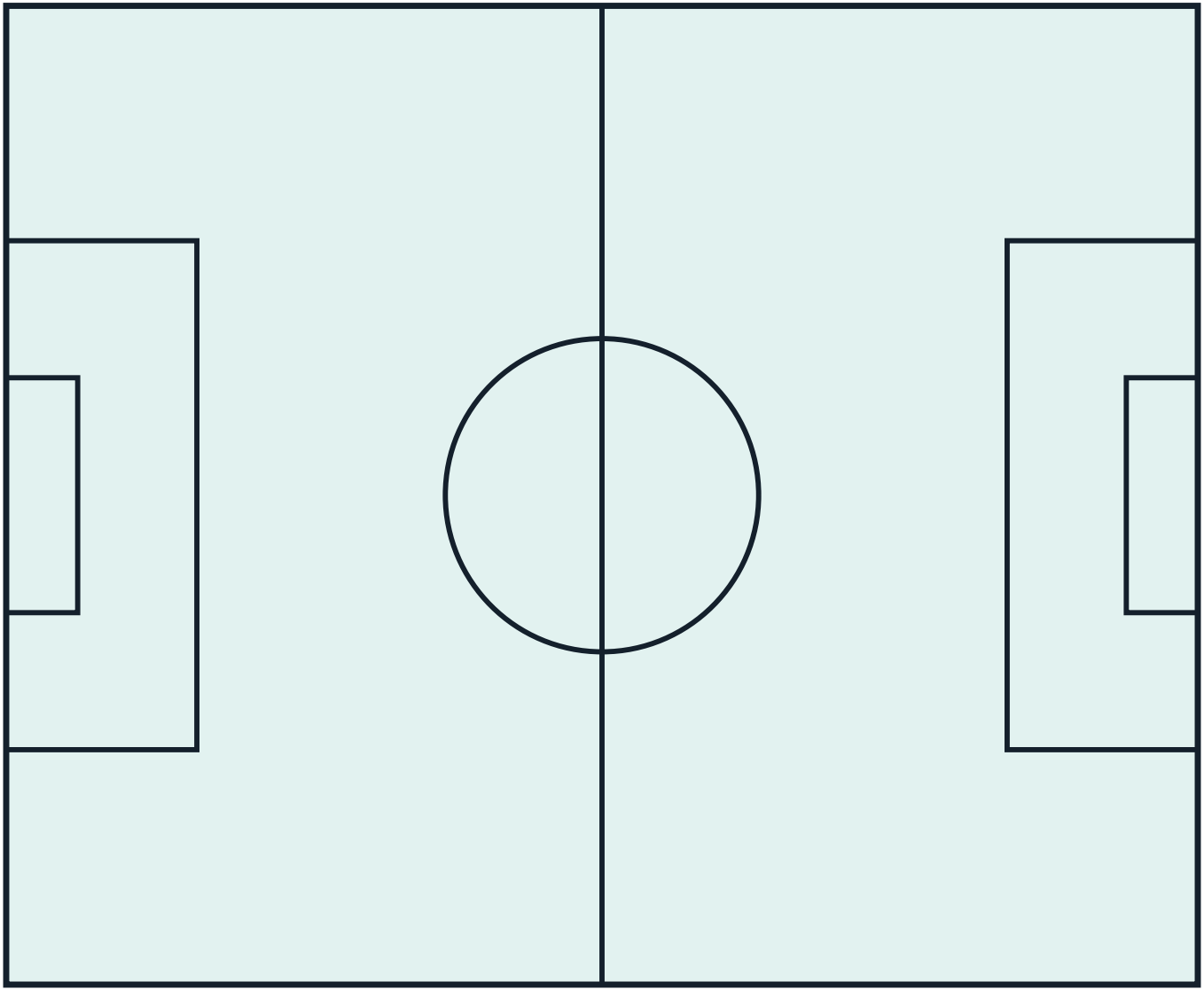

At School and College



Play It Near You

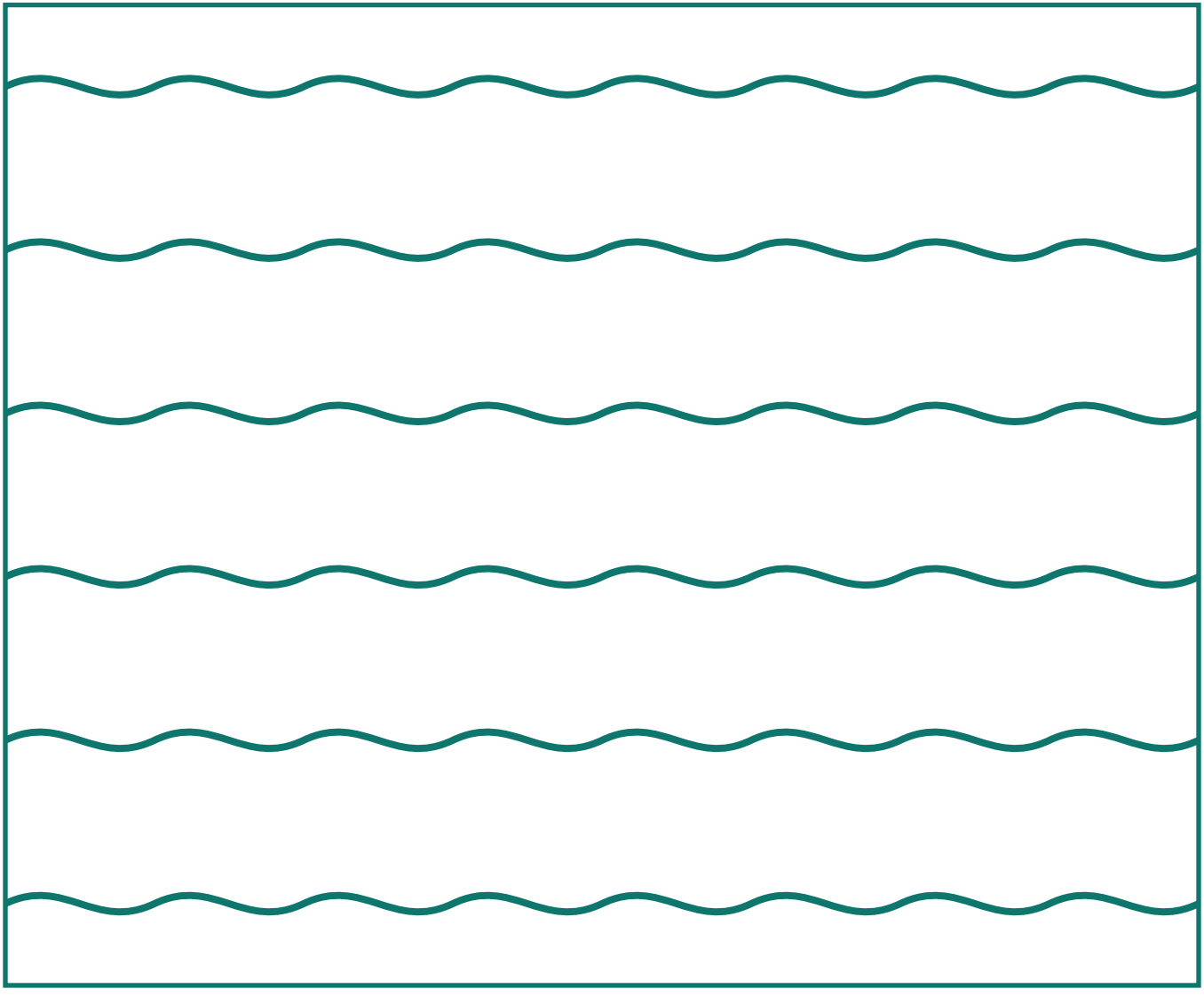

Through the Year



The Adaptations & new formats Family

Every sport belongs to a family of games that share its shapes and skills. Here are some of this book's closest relatives — each with a cartoon book and a colouring book of its own.

- Banana Ball — Baseball rewritten for pace and show — win the inning, beat the two-hour clock, in the Savannah.
- SlamBall — Full-contact basketball on a trampoline court — handlers, gunners and stoppers, relaunched in L.
- BIG3 — Ice Cube's professional 3-on-3 league — half-court, first to 50, with a four-point shot.
- The Hundred — The ECB's 100-ball cricket format — sets of five balls, a 25-ball powerplay, eight city teams.

Game Day!

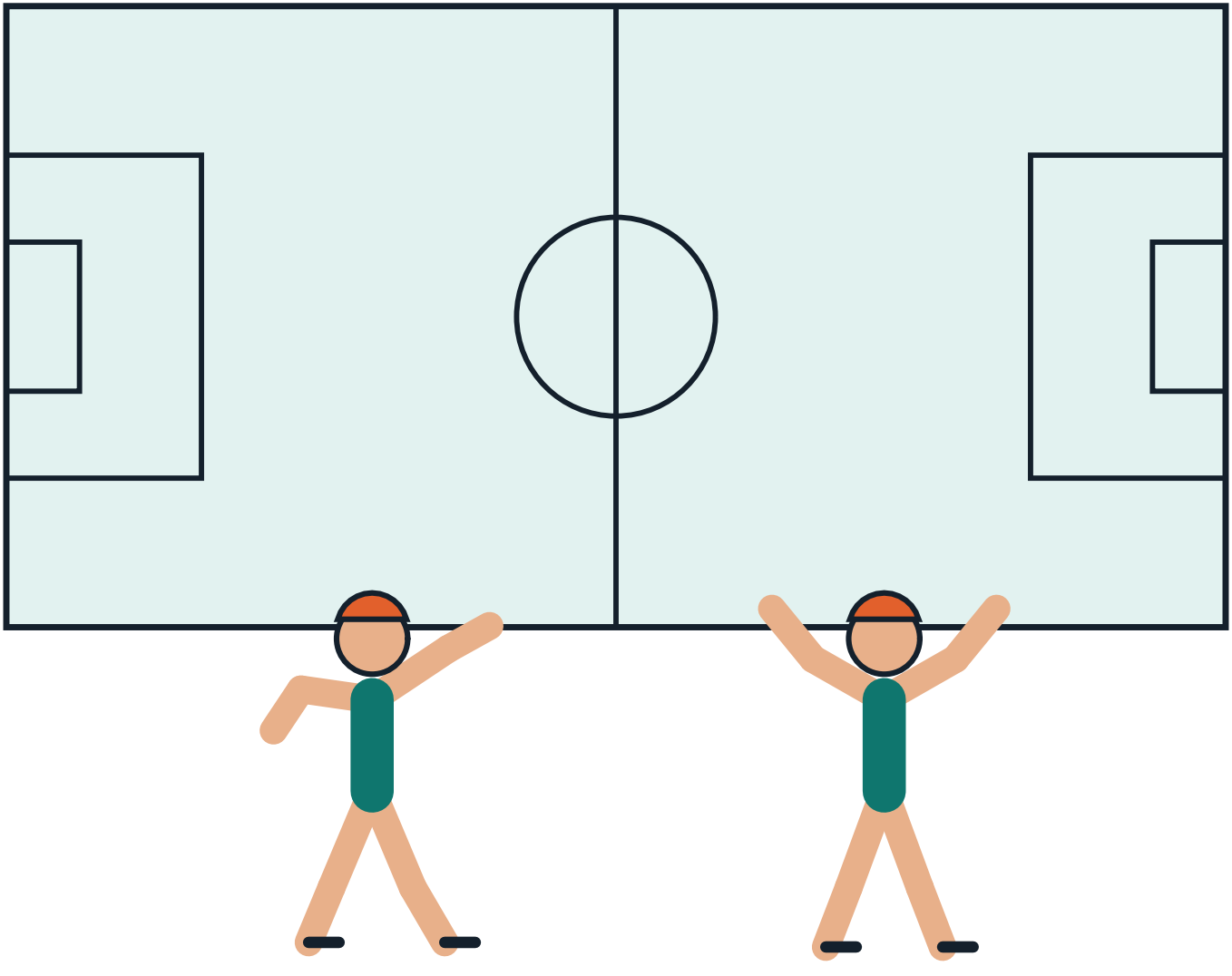

The Sport on Earth Mark

Every sport on Sport on Earth carries its own original mark, drawn for the site. Here is this sport's.



BASKETBALL FAMILY

SPORT ON EARTH

Moves of the Game



Design a Badge

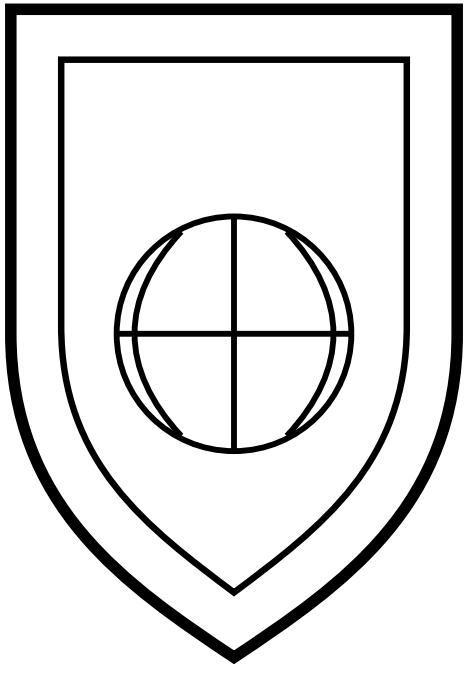

Draw and colour a badge for your own team.

The Gear Parade

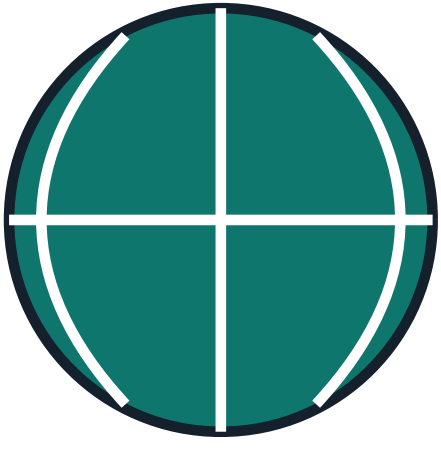

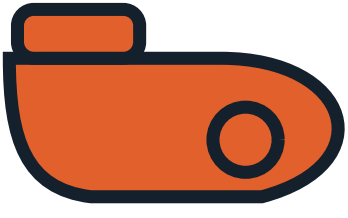

Pattern Play

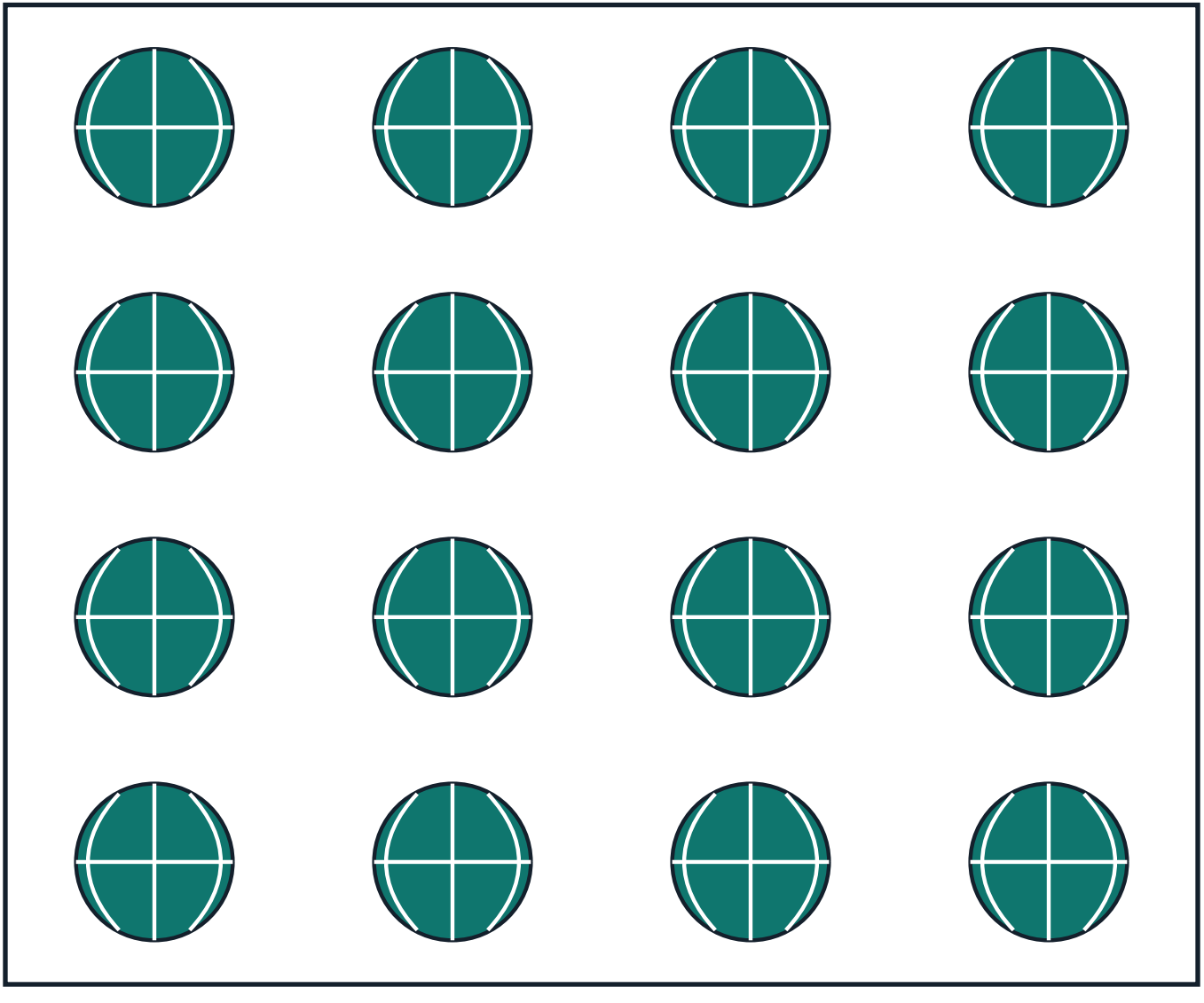

The Arena From Above

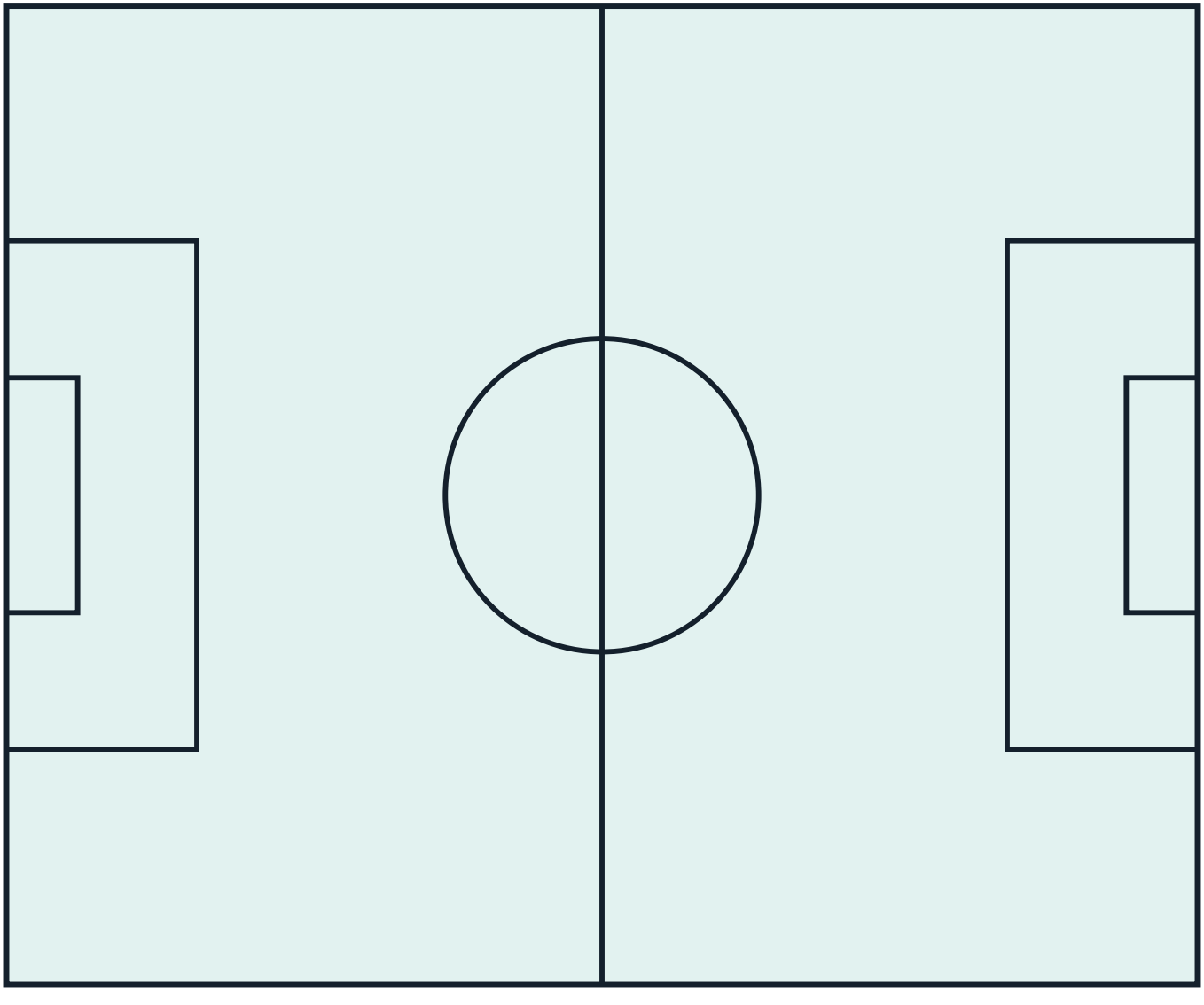

Count the Balls!

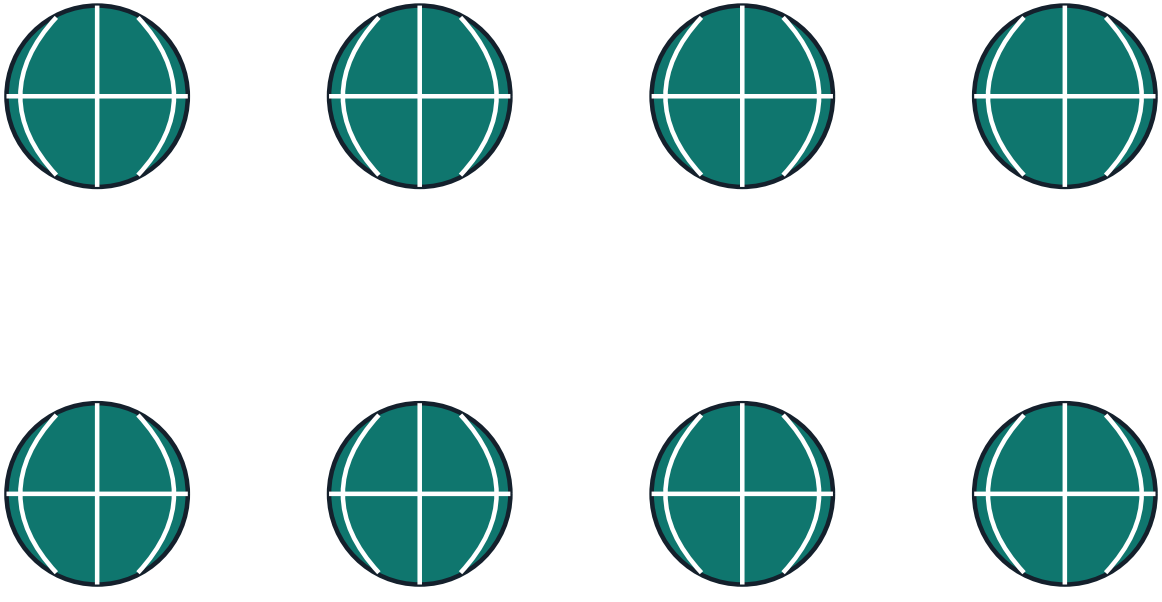

How many can you count? Write the number here: _____

My Favourite Part of Unrivaled

Gear Close-Up

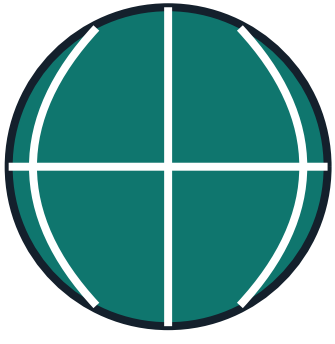

Champions!

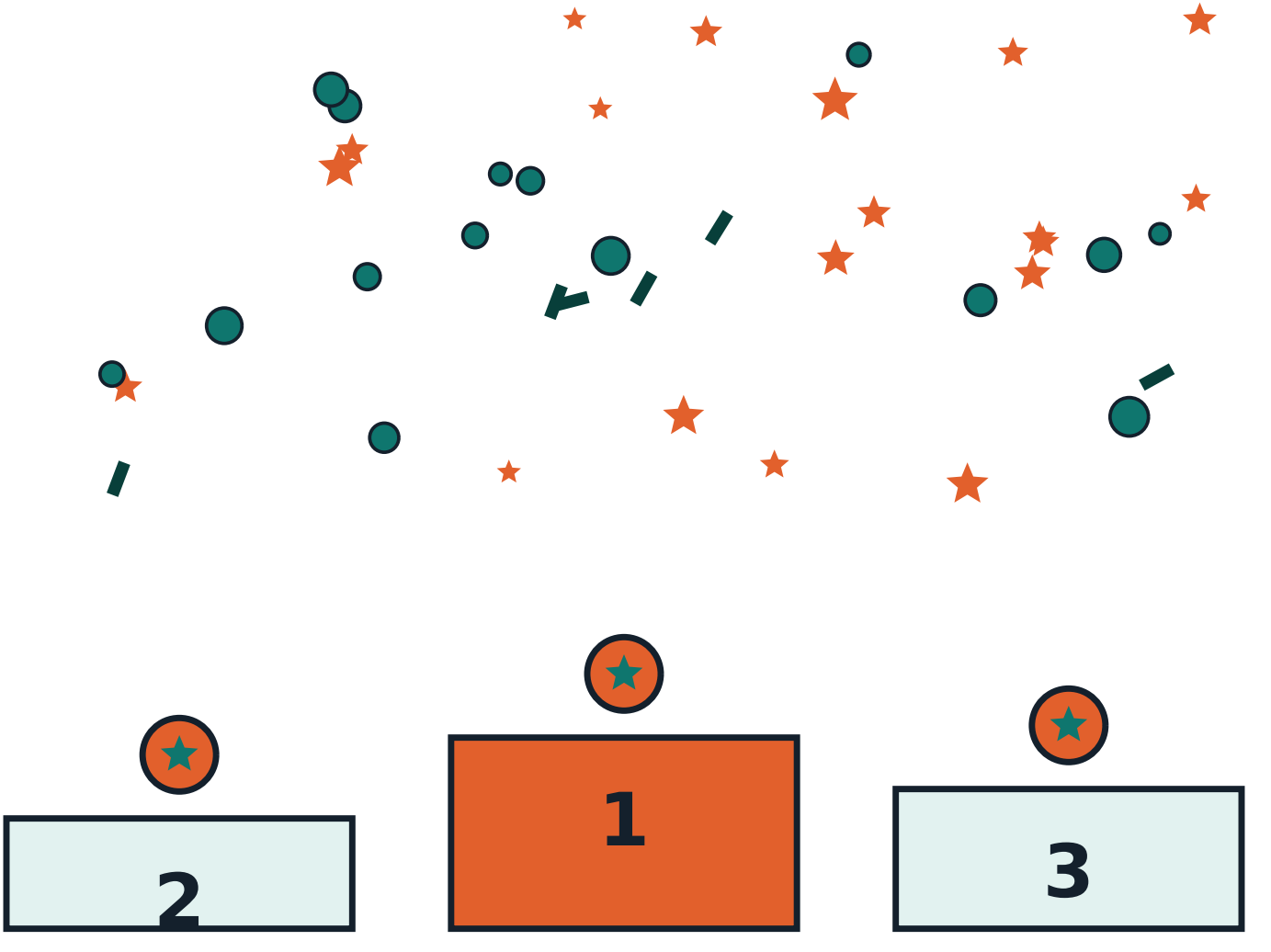

The Mandala of the Game

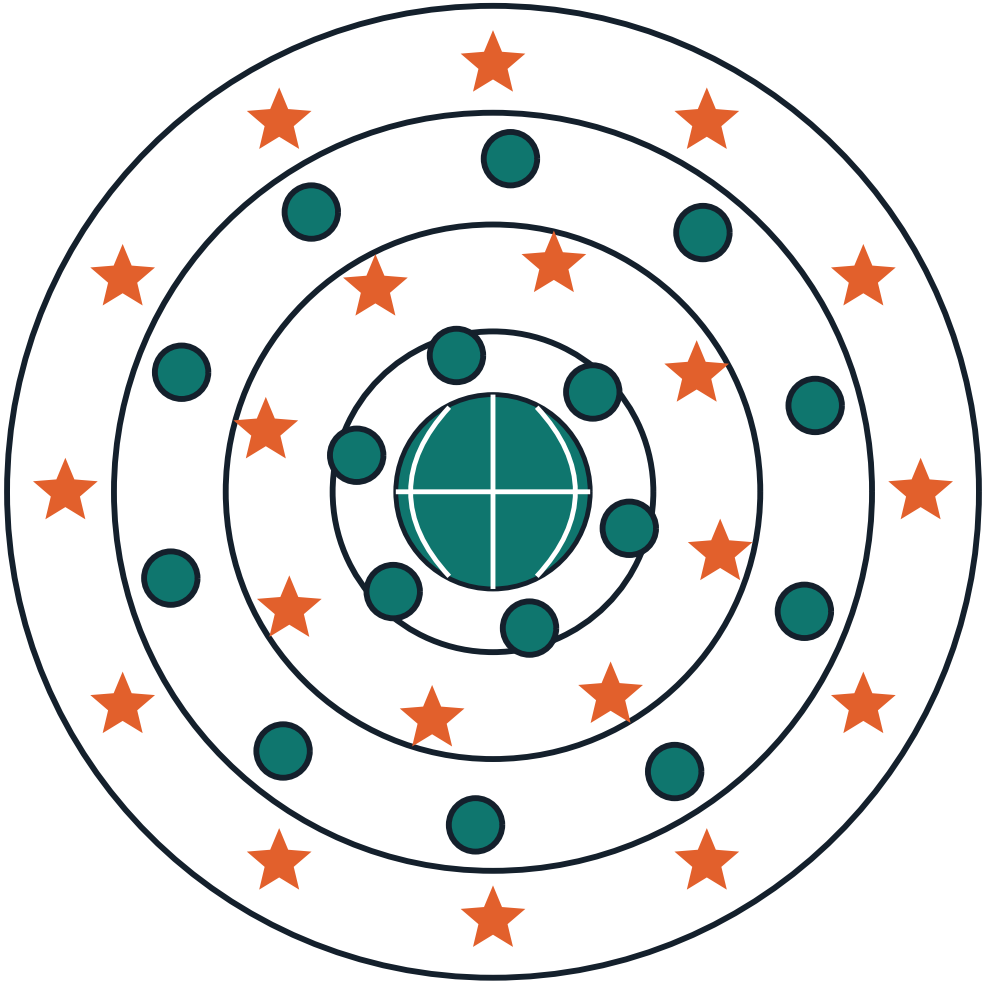

About This Book

Rule-change history: Unrivaled league rules publications (2025 inaugural season).. Everything in this book comes from Sport on Earth's own verified sport files — the same words you can read on the sport's page at Sport on Earth. The illustrations are original artwork drawn by computer for this book series. They are not pictures of real players, real teams or anybody else's characters.

More Books in the Family

- The Cartoon Book of Banana Ball
- The Cartoon Book of SlamBall
- The Cartoon Book of BIG3
- The Cartoon Book of The Hundred
- The Banana Ball Colouring Book
- The SlamBall Colouring Book
- The BIG3 Colouring Book

My Notes

Unrivaled

The Cartoon Book of Unrivaled — a Sport on Earth Book.

Text from Sport on Earth's verified sport files. Illustrations: original programmatic artwork created for this series, including the site's own sport mark. No copyrighted characters, team logos or player likenesses appear in this book.

Collect the whole shelf: a cartoon book and a colouring book for every one of the 442 sports and games on Sport on Earth.

