THE CARTOON BOOK OF

LACROSSE



GOAL & INVASION

SPORT ON EARTH

Sport on Earth Books · The Ball & goal Family

Original illustrations · No characters were copied in the making of this book

Meet Lacrosse!

Stick-and-net sport with Native American roots, professional in North America.

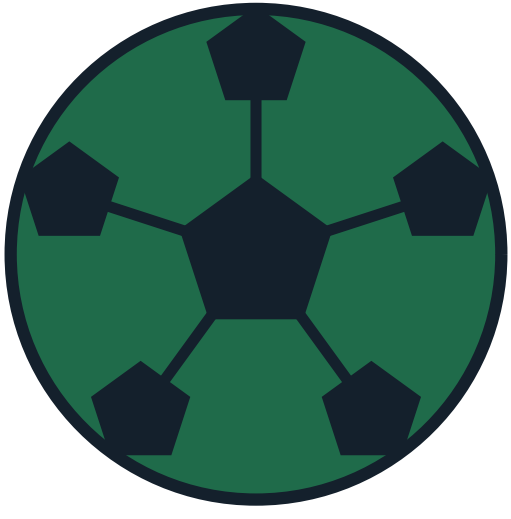

Where It Is Played

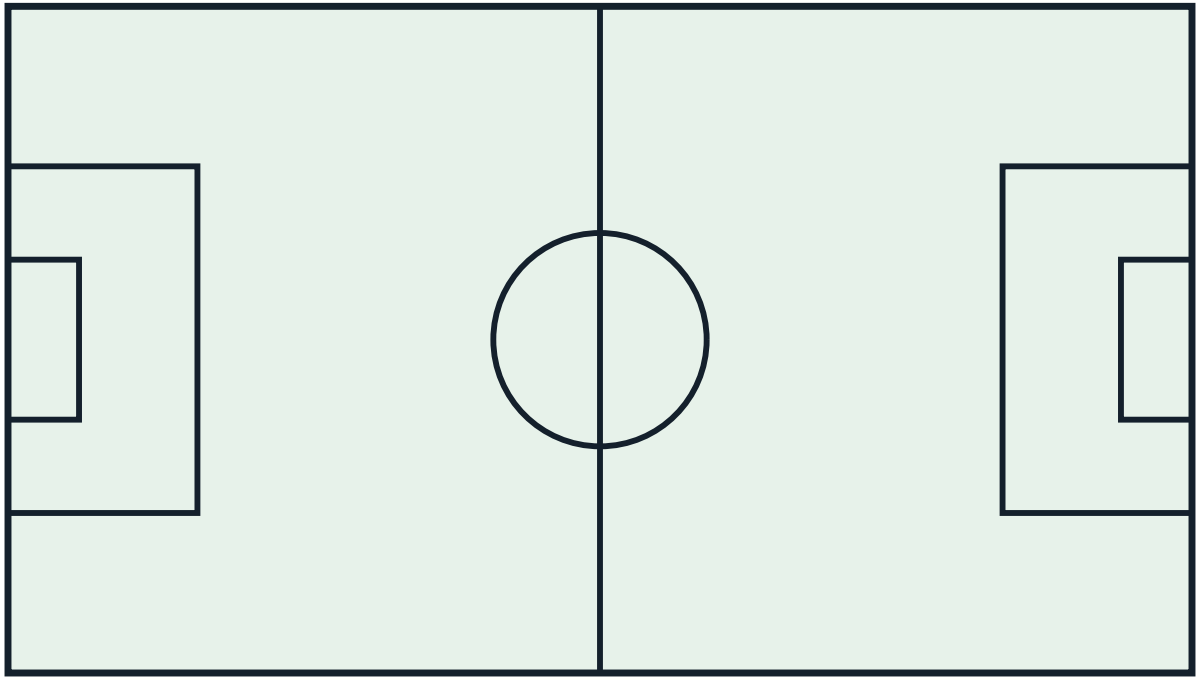

The Gear

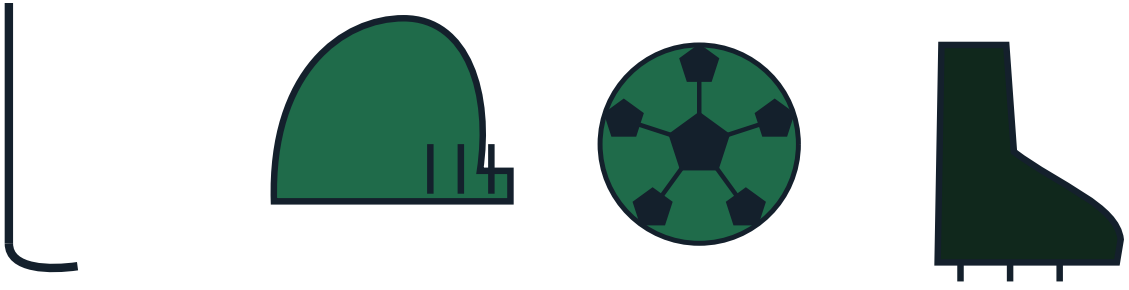

Meet the Ball & goal Family

- Football (Soccer) — Two teams of 11 try to score in the opposing goal, mostly without using hands.
- Rugby Union — Fifteen a side, full contact, with the ball passed backwards.
- Rugby League — Thirteen a side with six tackles per possession. A faster, more continuous game than union.
- American Football — Eleven a side; advance the ball 10 yards in four downs or score touchdowns and field goals.
- Australian Rules Football — Eighteen a side on a large oval. Kick or handball the ball and score goals (6 points) or…
- Canadian Football — Twelve-a-side gridiron game with three downs, run by the CFL.

How to Play

Lacrosse's two modern codes — the college/field game and the professional leagues — both discovered the shot clock in the same decade, for the same reason: the stall.

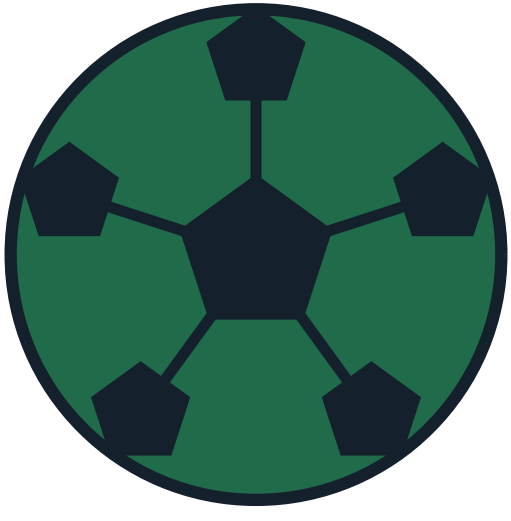

The Playing Area

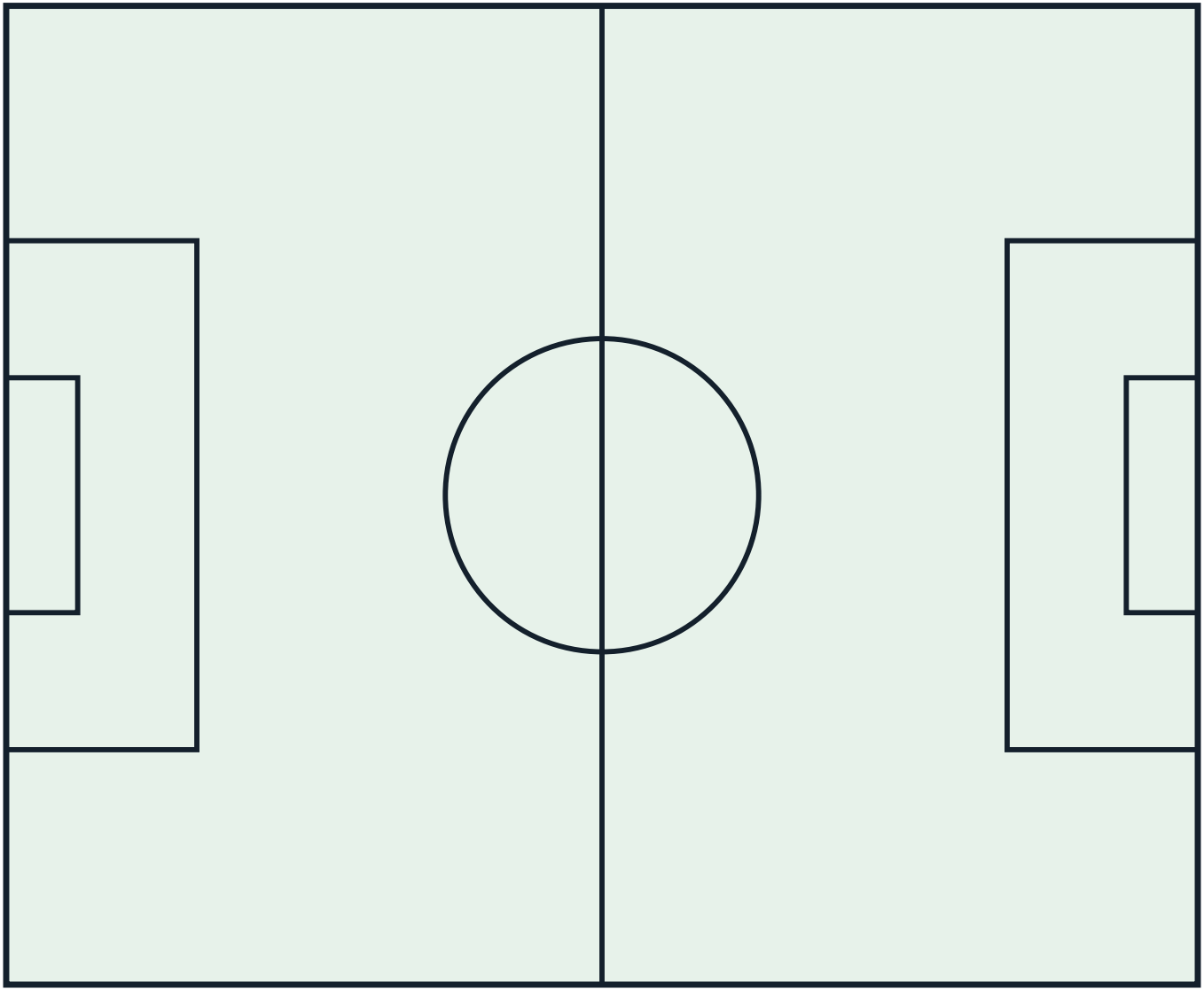

Good to Know

Moments That Shaped the Game

- 2019 season — The NCAA Shot Clock: From 2019: an 80-second shot clock from possession (the first 20 seconds to clear the midline), visible on the field, re.
- 2019 (founding rules) — The PLL's Built-In Clock and Shorter Field: The PLL launched with a purpose-built code: a 52-second shot clock, a field shortened by 10 yards, and a 15-yard two-poi.

Rules That Changed the Game

- 2019 season — The NCAA Shot Clock: The stall is extinct in the college game; pace and late-game drama rose immediately, and high-school and international codes have .
- 2019 (founding rules) — The PLL's Built-In Clock and Shorter Field: PLL rules are now the professional standard the merged league carries; their visible success (pace, scoring) pressures the wider s.

Colour the Action

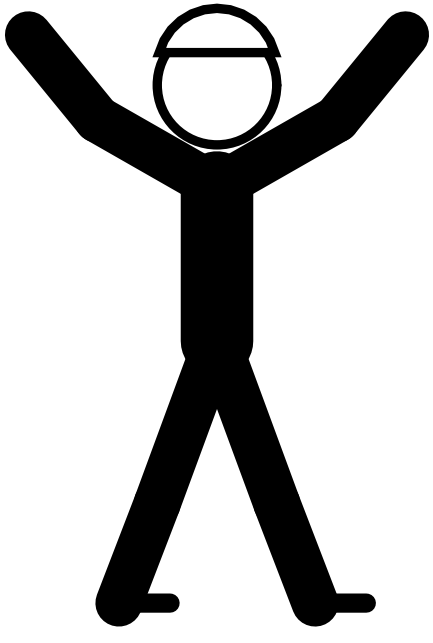

Psst — this page is a colouring page!

The Sport Today

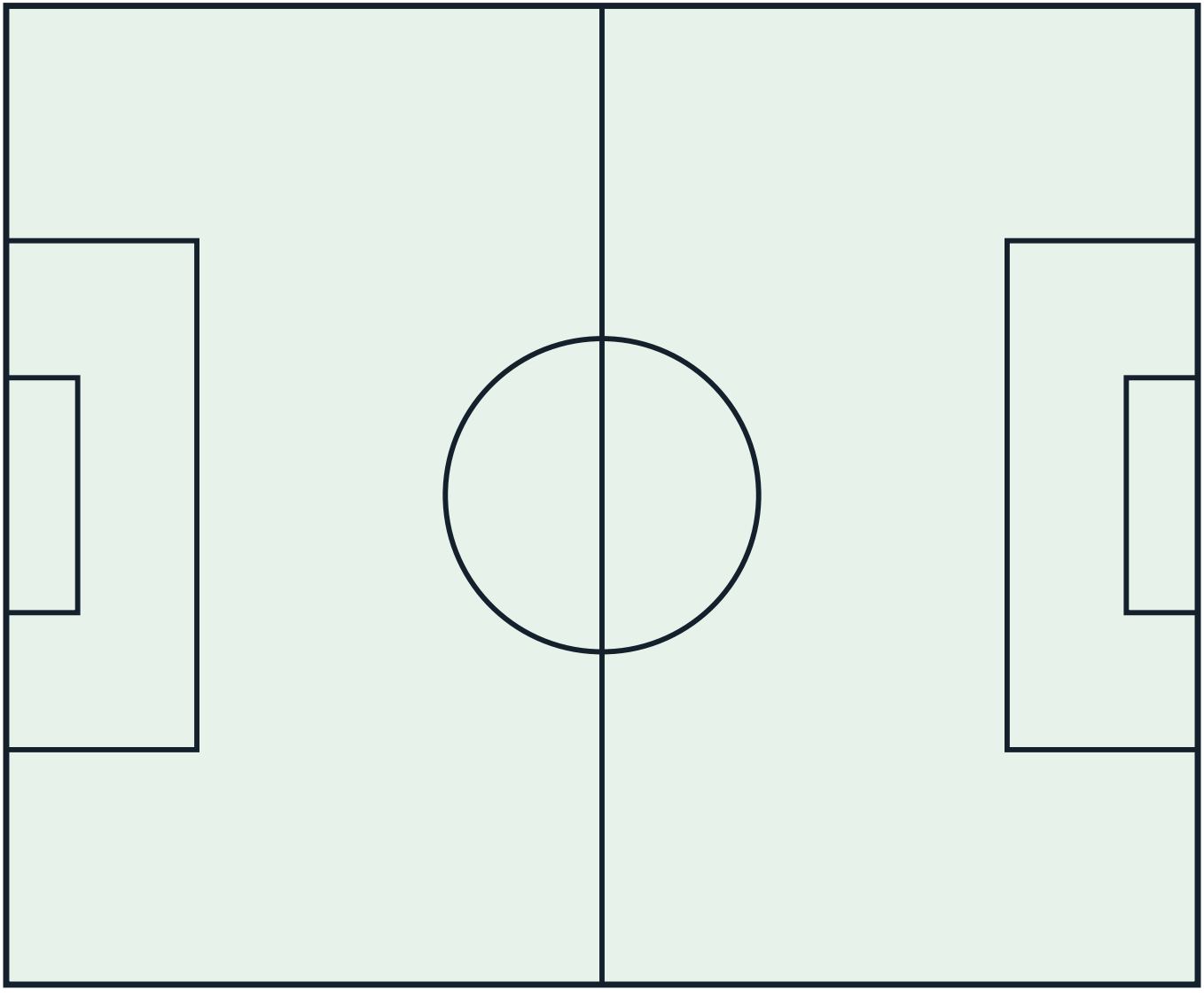

At School and College



Play It Near You

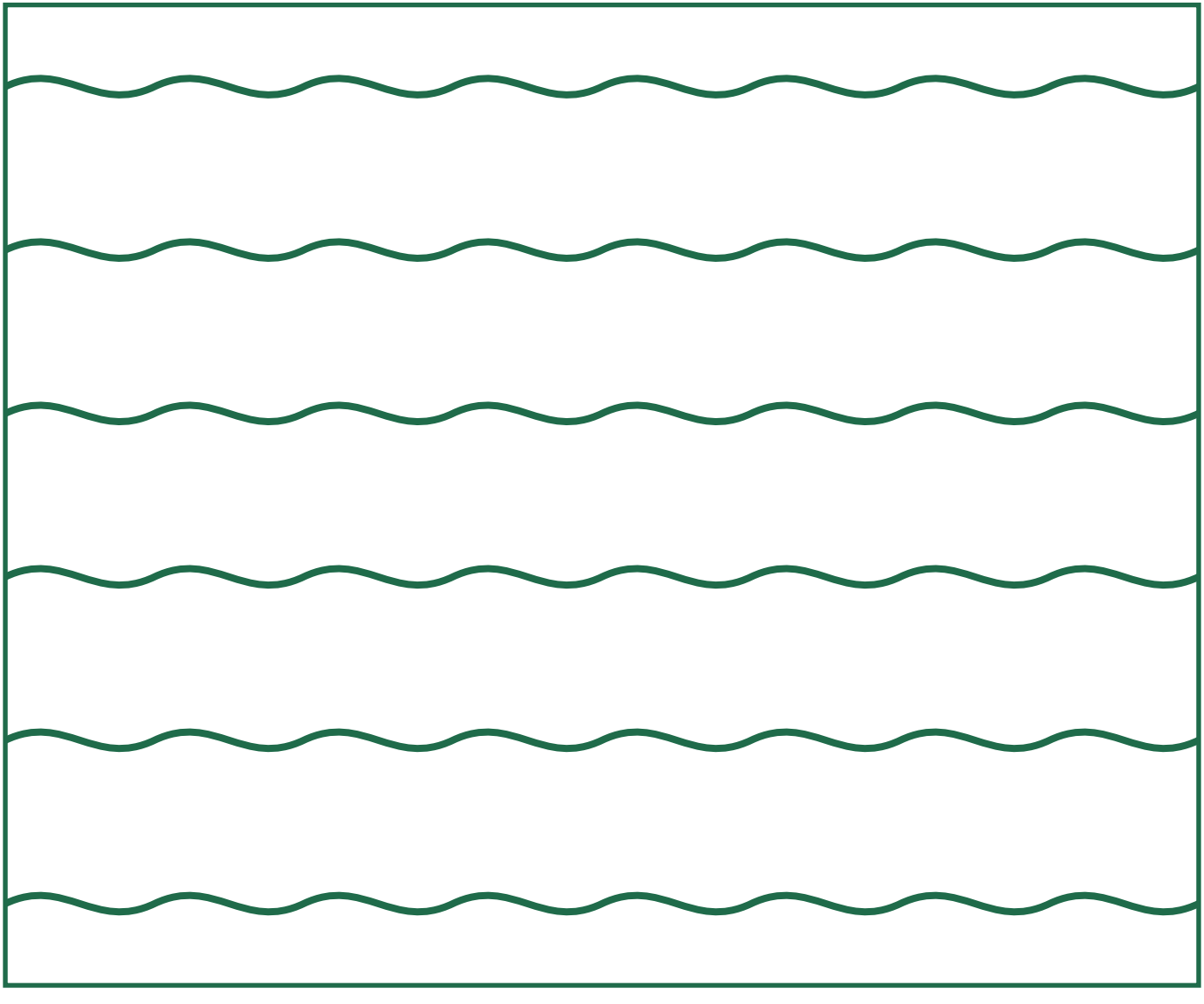

Through the Year

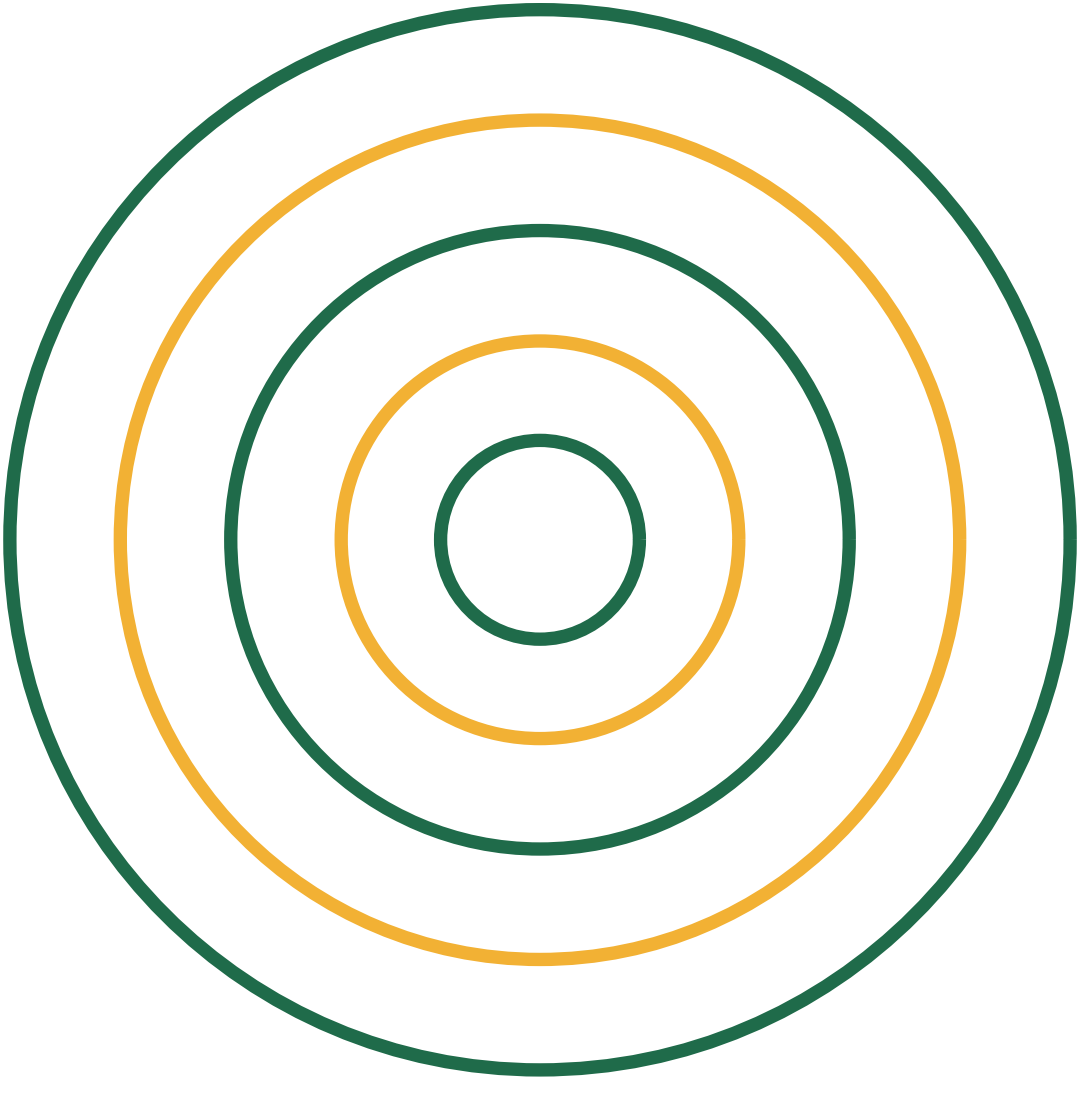

The Ball & goal Family

Every sport belongs to a family of games that share its shapes and skills. Here are some of this book's closest relatives — each with a cartoon book and a colouring book of its own.

- Football (Soccer) — Two teams of 11 try to score in the opposing goal, mostly without using hands.
- Rugby Union — Fifteen a side, full contact, with the ball passed backwards.
- Rugby League — Thirteen a side with six tackles per possession. A faster, more continuous game than union.
- American Football — Eleven a side; advance the ball 10 yards in four downs or score touchdowns and field goals.
- Australian Rules Football — Eighteen a side on a large oval. Kick or handball the ball and score goals (6 points) or…

Game Day!

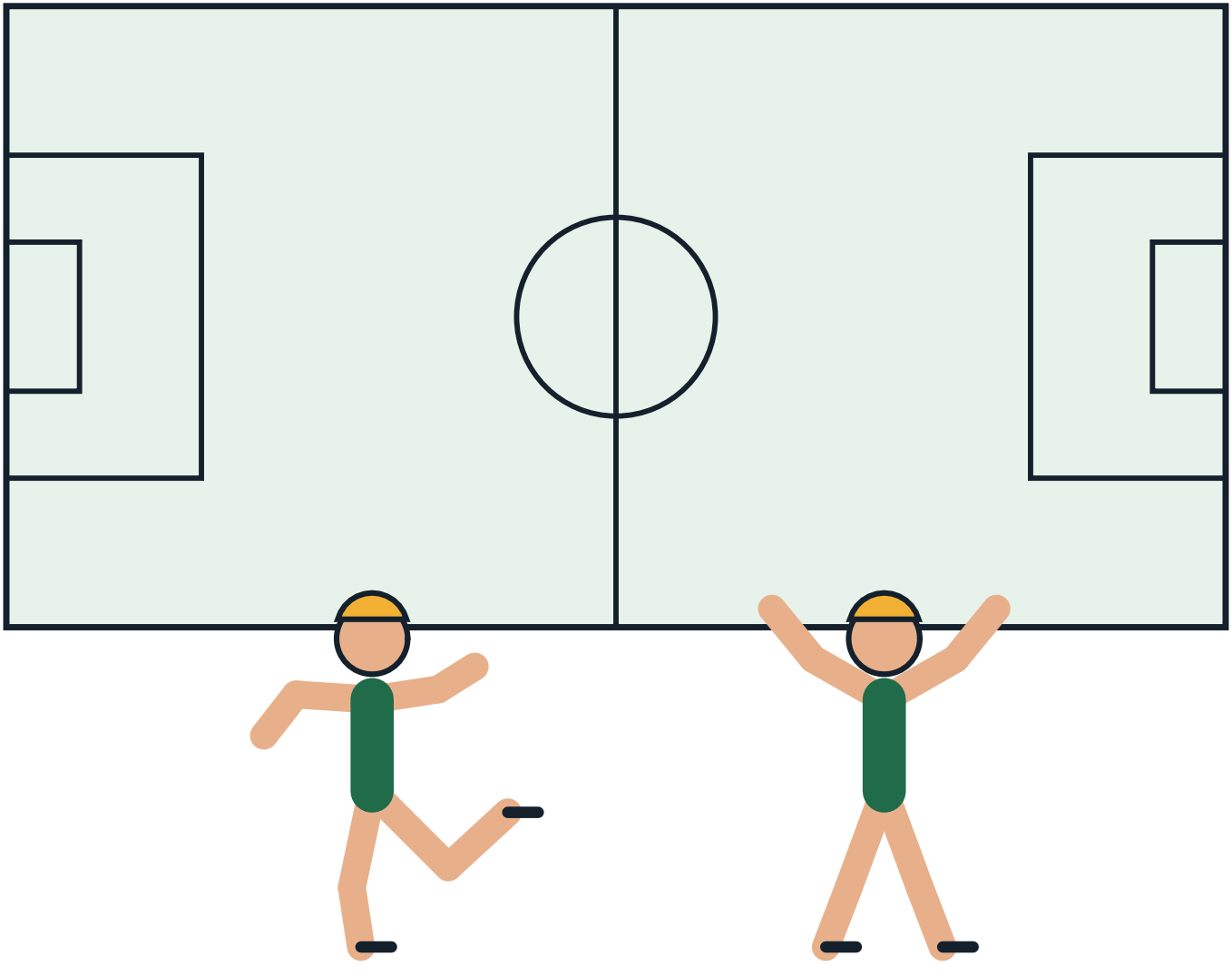

The Sport on Earth Mark

Every sport on Sport on Earth carries its own original mark, drawn for the site. Here is this sport's.



Moves of the Game

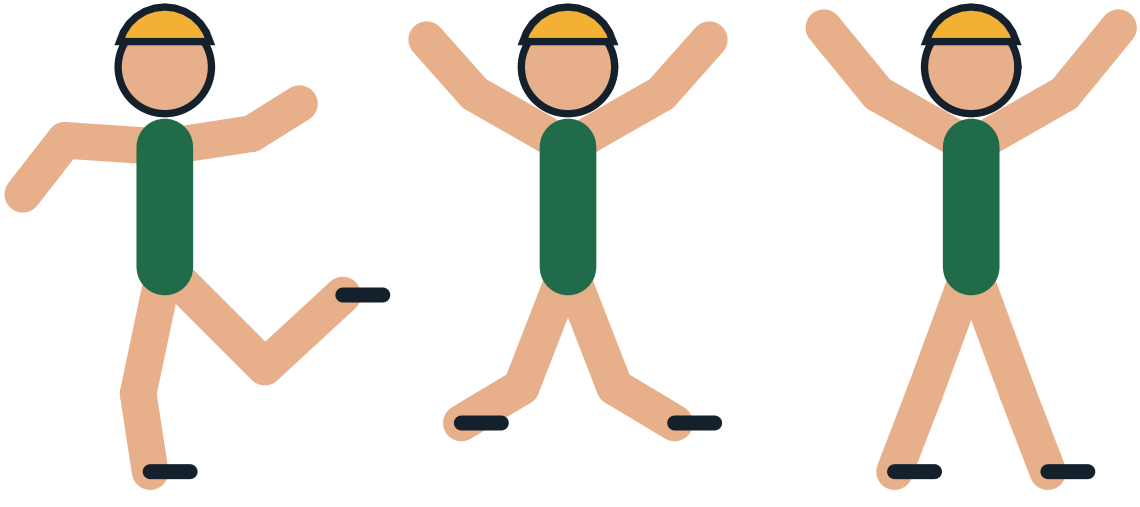

Design a Badge

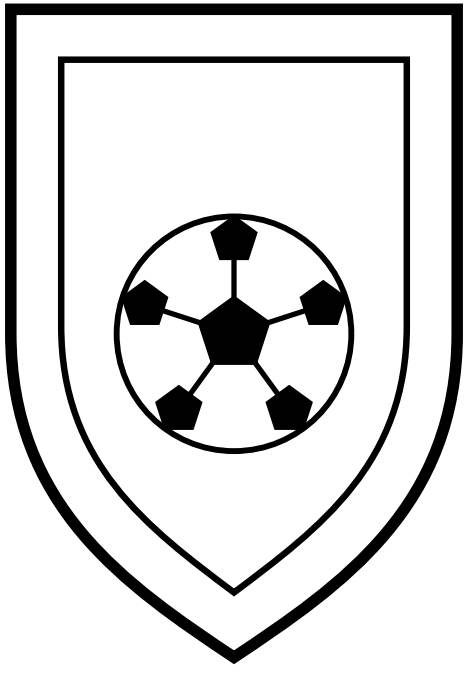

Draw and colour a badge for your own team.

The Gear Parade

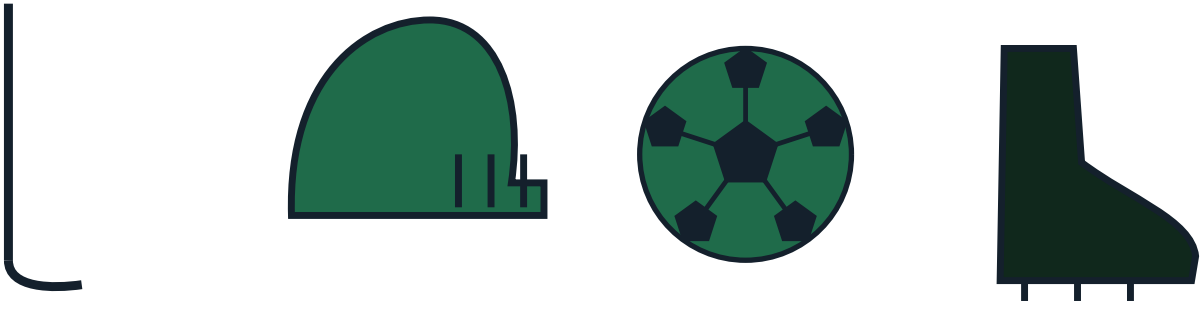

Pattern Play

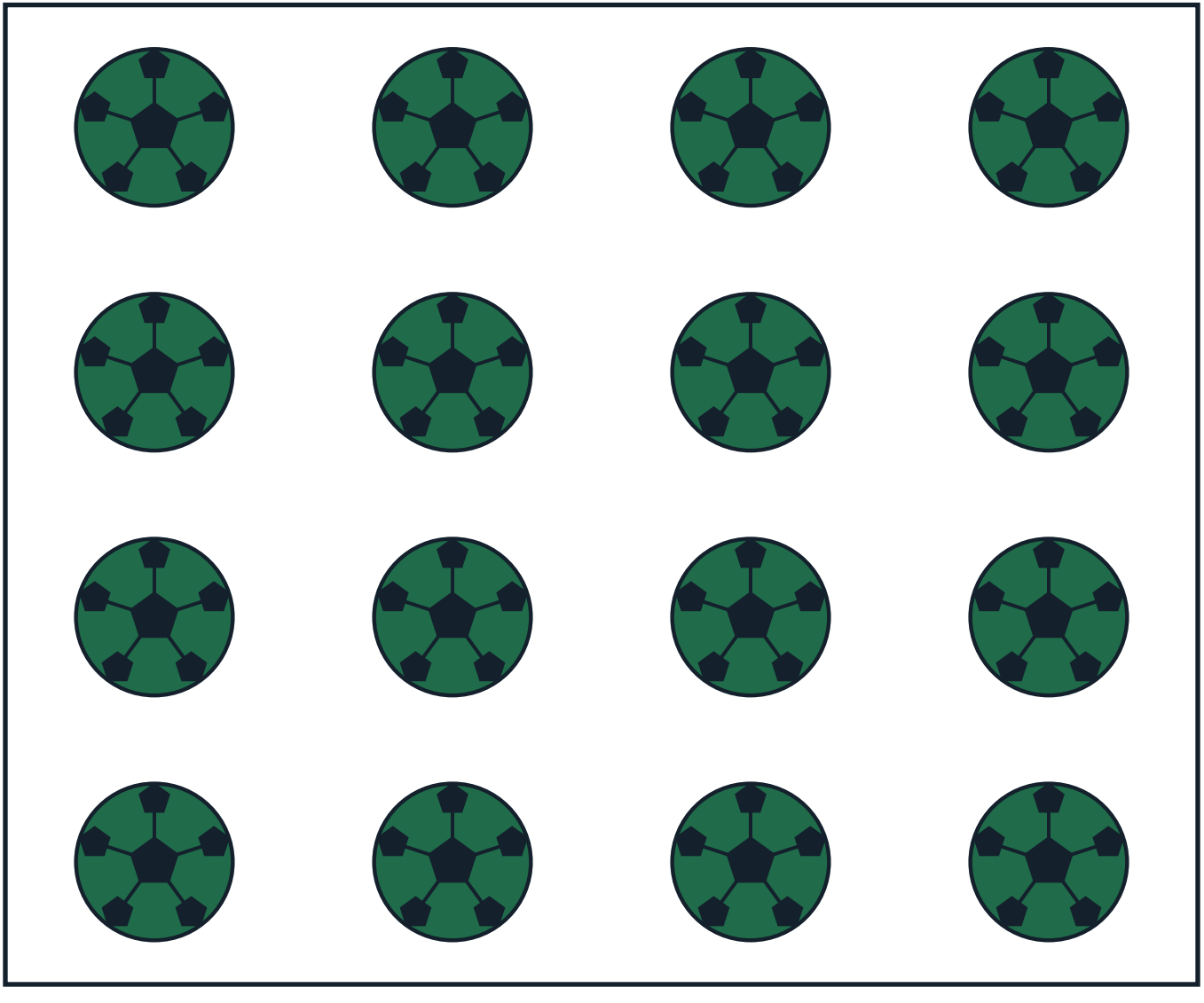

The Arena From Above

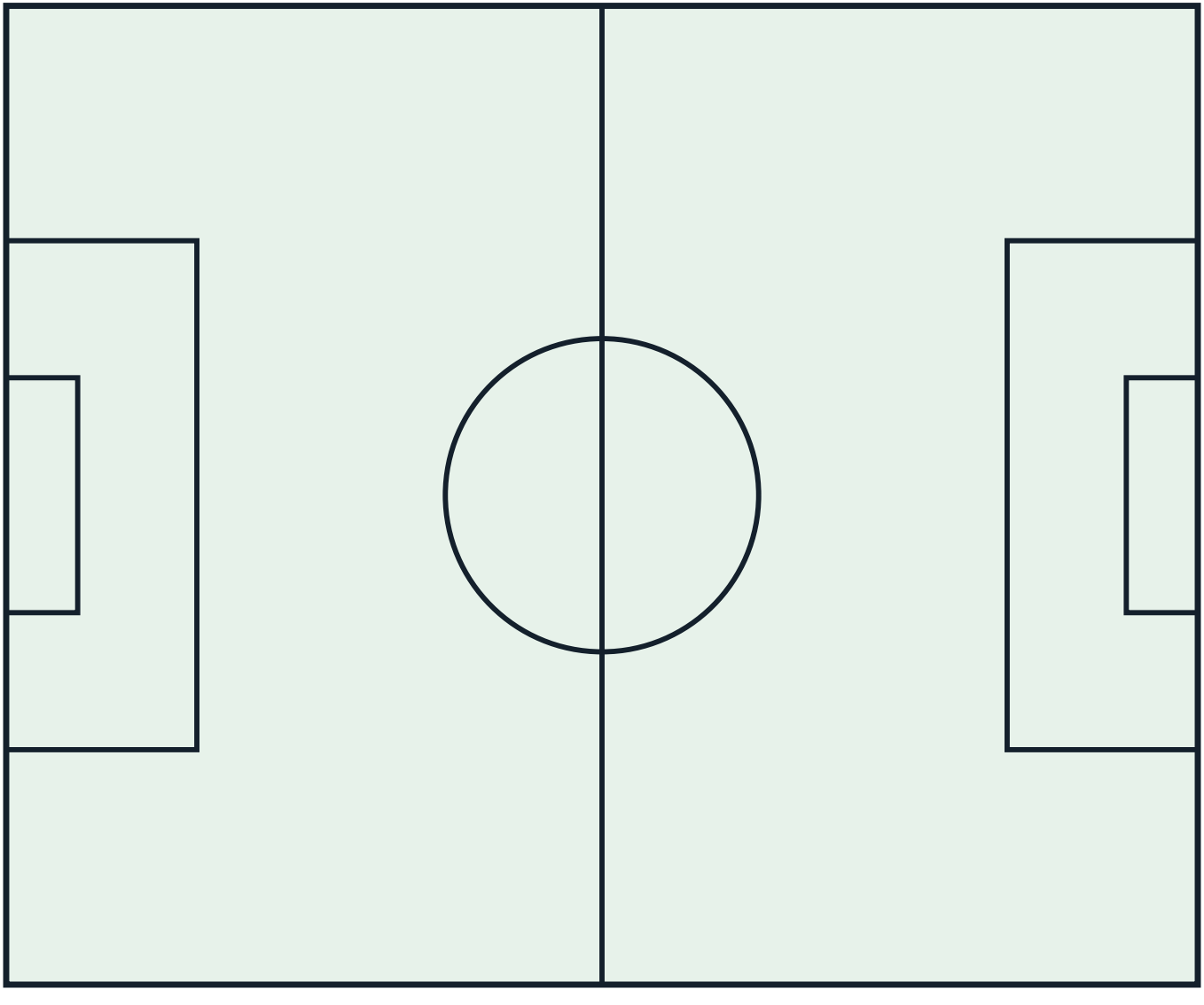

Count the Balls!

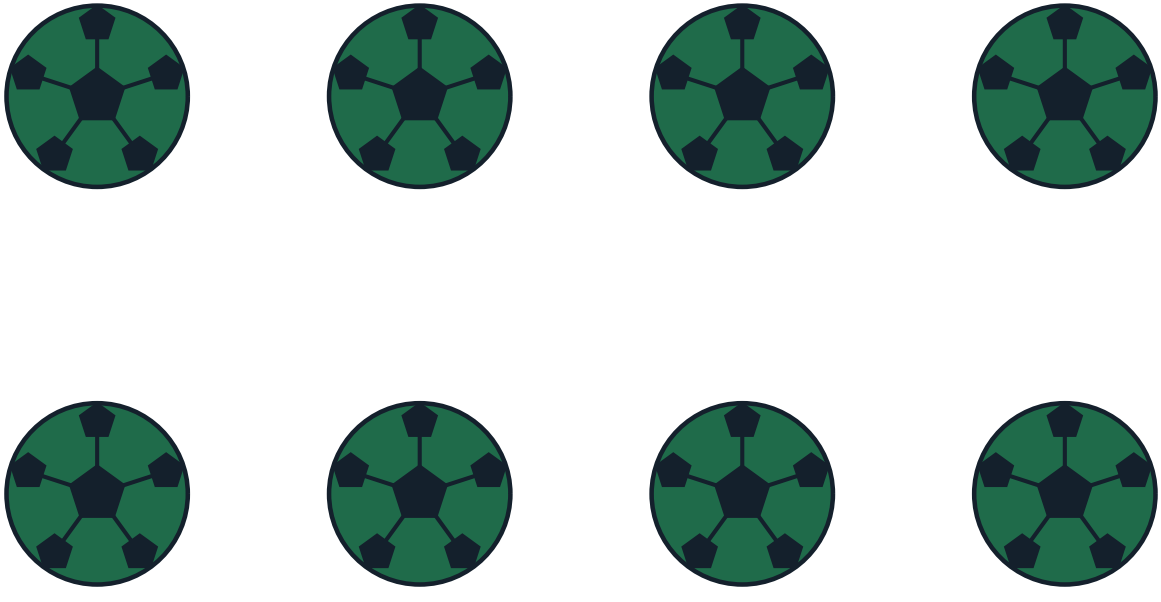

How many can you count? Write the number here: _____

My Favourite Part of Lacrosse

Gear Close-Up



Champions!

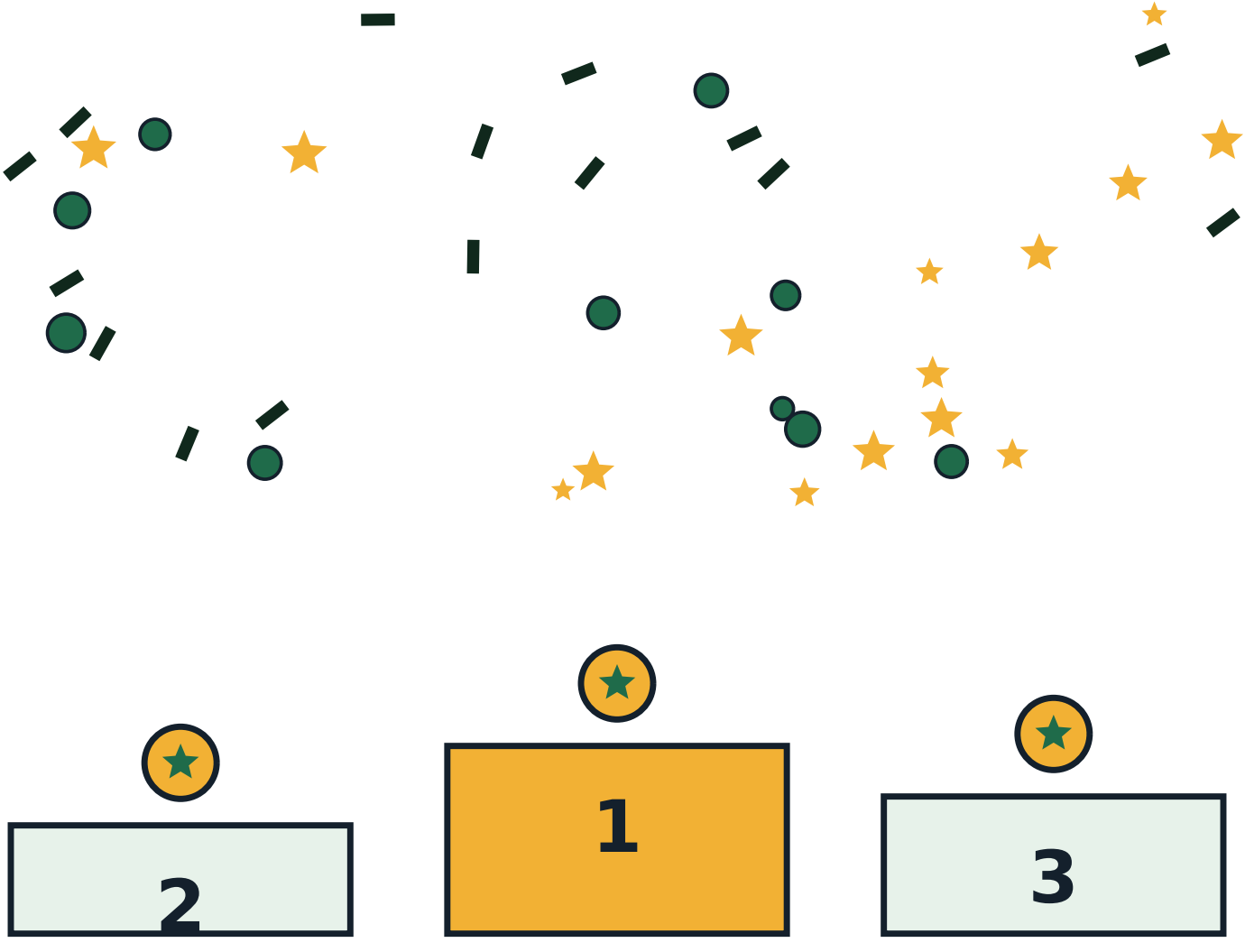

The Mandala of the Game

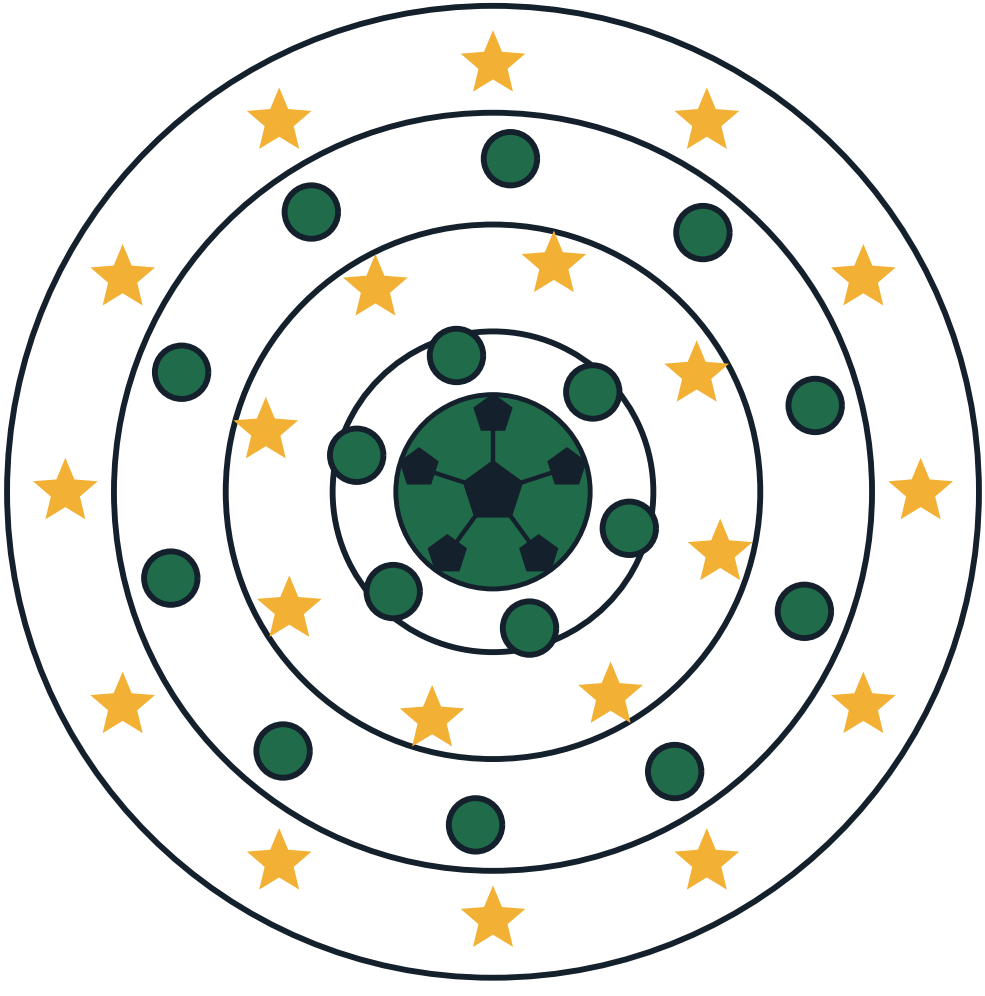

About This Book

Rule-change history: NCAA men's lacrosse rules committee (2019 shot clock); Premier Lacrosse League founding rules (2019).. Everything in this book comes from Sport on Earth's own verified sport files — the same words you can read on the sport's page at Sport on Earth. The illustrations are original artwork drawn by computer for this book series. They are not pictures of real players, real teams or anybody else's characters.

More Books in the Family

- The Cartoon Book of Football (Soccer)
- The Cartoon Book of Rugby Union
- The Cartoon Book of Rugby League
- The Cartoon Book of American Football
- The Cartoon Book of Australian Rules Football
- The Cartoon Book of Canadian Football
- The Football (Soccer) Colouring Book
- The Rugby Union Colouring Book

My Notes

Lacrosse

The Cartoon Book of Lacrosse — a Sport on Earth Book.

Text from Sport on Earth's verified sport files. Illustrations: original programmatic artwork created for this series, including the site's own sport mark. No copyrighted characters, team logos or player likenesses appear in this book.

Collect the whole shelf: a cartoon book and a colouring book for every one of the 442 sports and games on Sport on Earth.

