THE CARTOON BOOK OF

ULTRARUNNING AND TRAIL RACING



ENDURANCE

SPORT ON EARTH

Sport on Earth Books · The Athletics & endurance Family

Original illustrations · No characters were copied in the making of this book

Meet Ultrarunning and Trail Racing!

Races longer than a marathon on trails; UTMB is the best known.

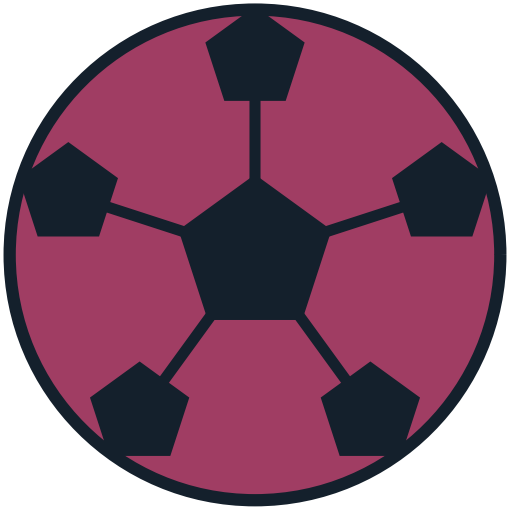

Where It Is Played

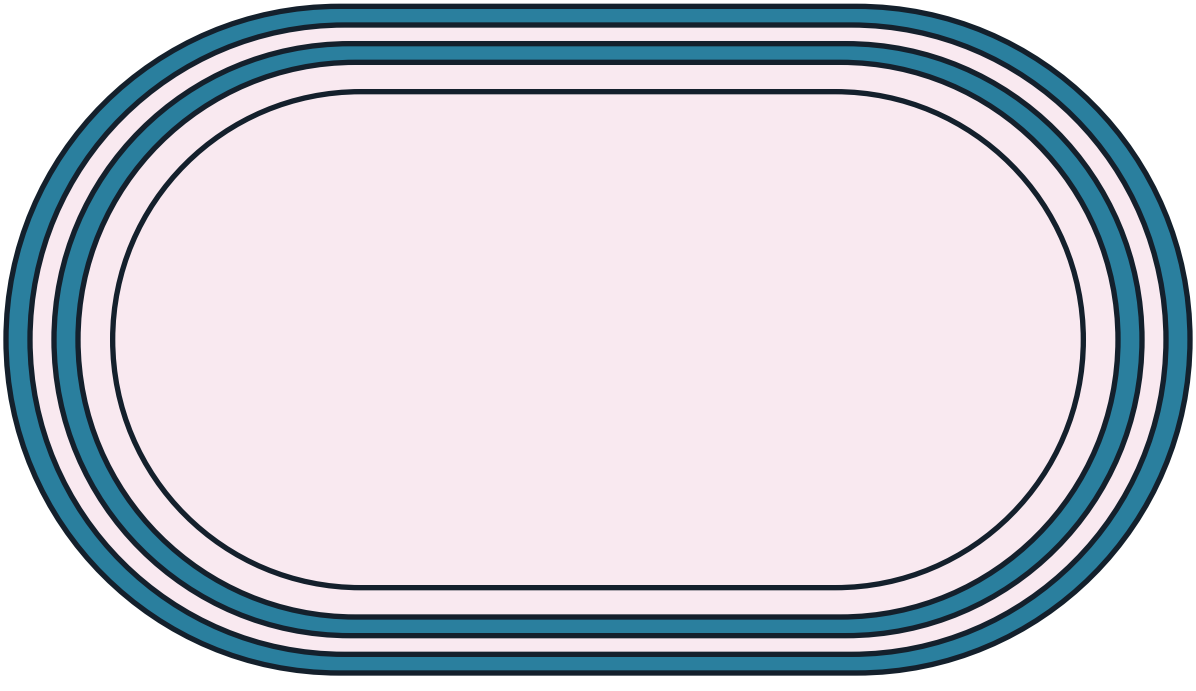

The Gear

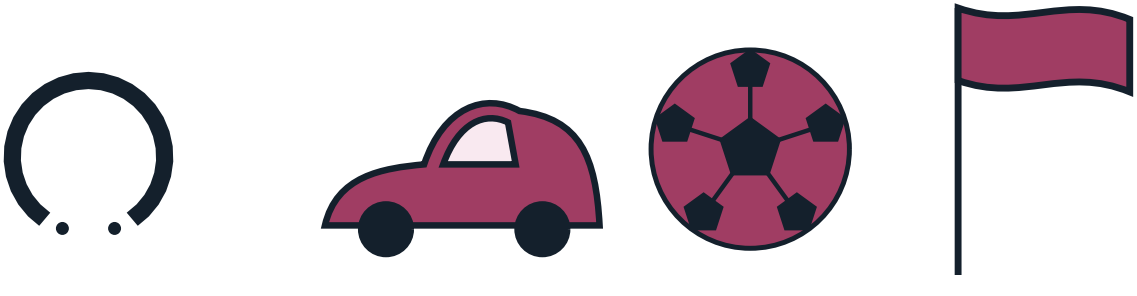

Meet the Athletics & endurance Family

- Athletics (Track & Field) — Running, jumping, and throwing events measured by time, height, or distance, plus combined even.
- Cycling — Road, track, mountain bike, and BMX racing; road stage races reward overall time across days.
- Swimming — Four strokes (freestyle, backstroke, breaststroke, butterfly) raced over distances from 50 m to.
- Marathon and Road Running — 42.195 km road races, with the World Marathon Majors.
- Triathlon — Swim, bike and run in one race.
- Adventure Racing — Multi-day expeditions mixing navigation, biking and paddling.

Action!

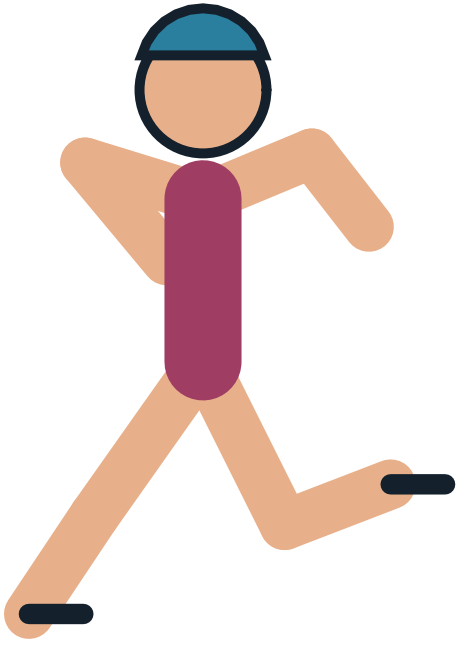

The Playing Area

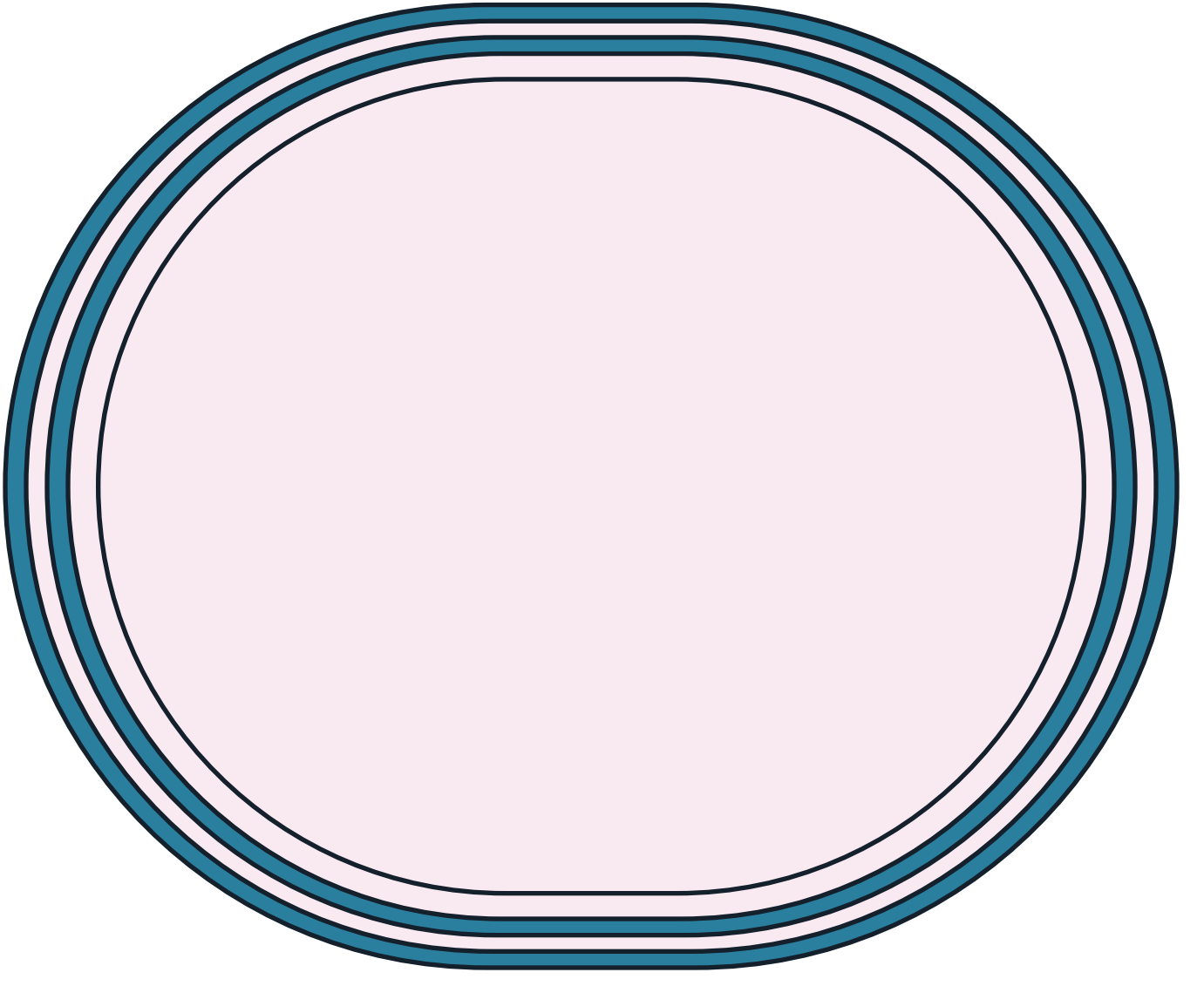

Good to Know

Ultrarunning and trail racing have no single governing code: the IAU sanctions ultra-distance championships, the ITRA provides trail-race evaluation and runner indices, and individual races (UTMB's mandatory-kit and qualification rules being the most influential) set the operative law. The honest framework is federation-light and race-led. No major documented rule change is carried for ultrarunning and trail racing.

More of the Athletics & endurance Family

- Athletics (Track & Field) — Running, jumping, and throwing events measured by time, height, or distance, plus combined even.
- Cycling — Road, track, mountain bike, and BMX racing; road stage races reward overall time across days.
- Swimming — Four strokes (freestyle, backstroke, breaststroke, butterfly) raced over distances from 50 m to.
- Marathon and Road Running — 42.195 km road races, with the World Marathon Majors.
- Triathlon — Swim, bike and run in one race.
- Adventure Racing — Multi-day expeditions mixing navigation, biking and paddling.

A Note on the Rules

Ultrarunning and trail racing have no single governing code: the IAU sanctions ultra-distance championships, the ITRA provides trail-race evaluation and runner indices, and individual races (UTMB's mandatory-kit and qualification rules being the most influential) set the operative law. The honest framework is federation-light and race-led. No major documented rule change is carried for ultrarunning and trail racing.

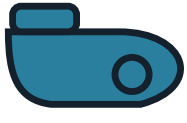

Colour the Action

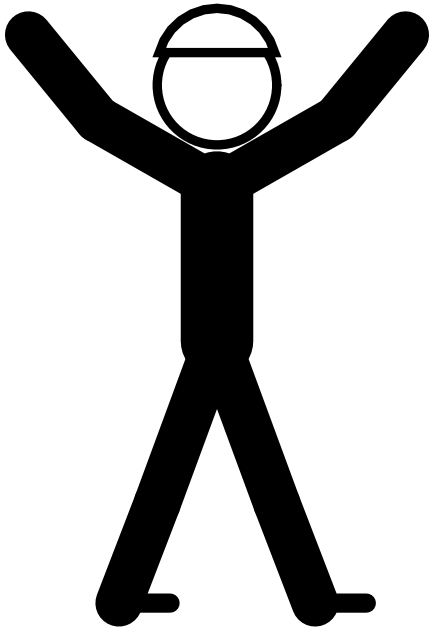

Psst — this page is a colouring page!

The Sport Today

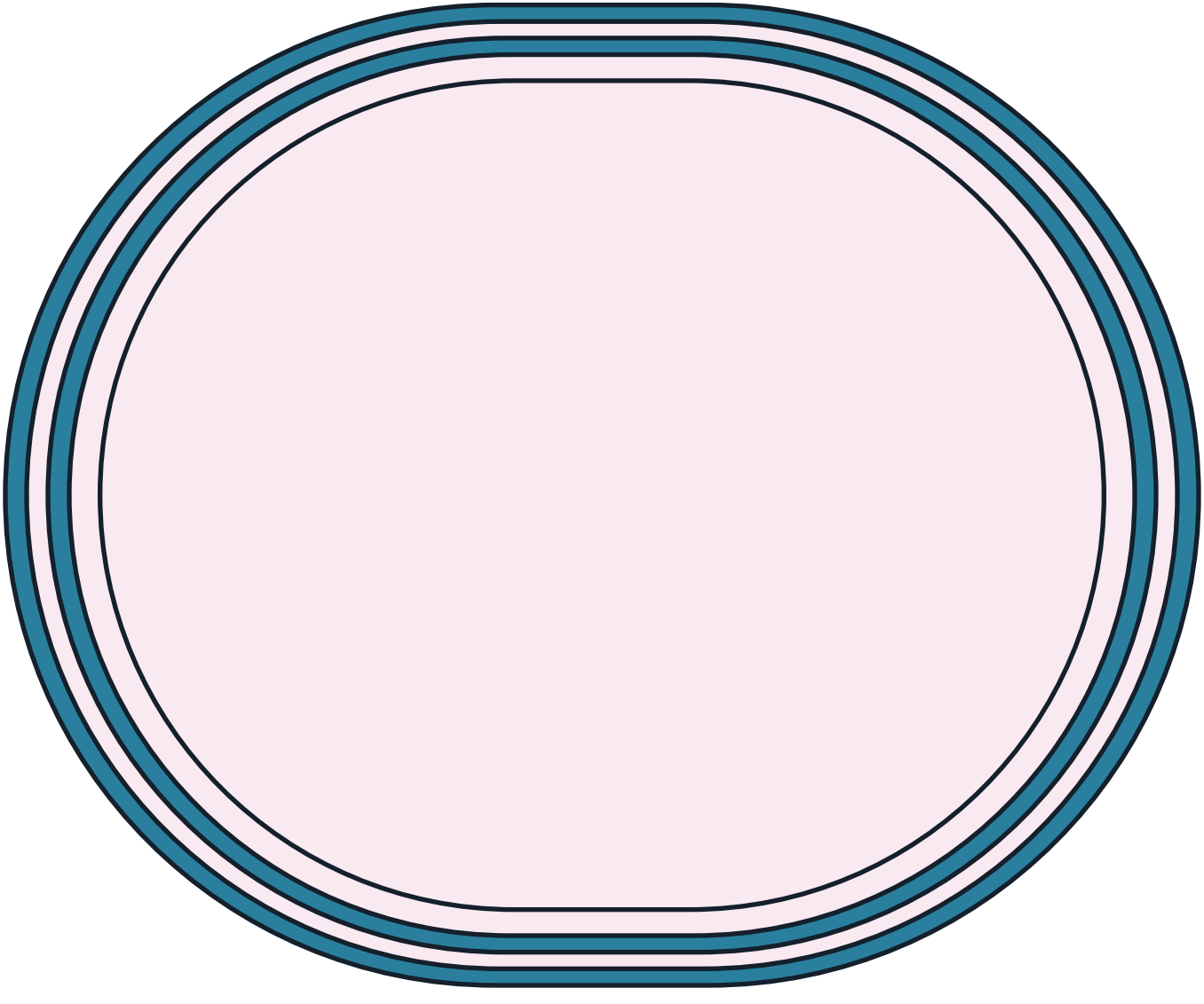

At School and College

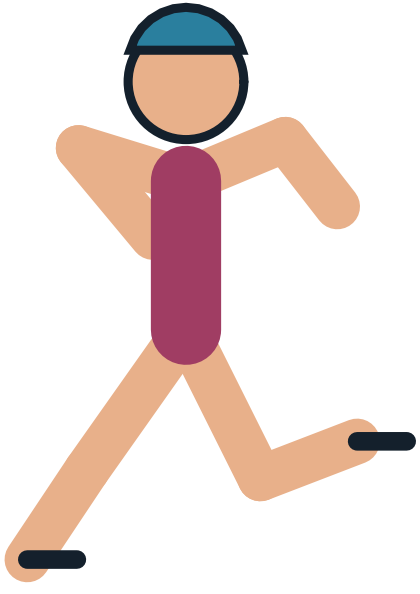

Play It Near You

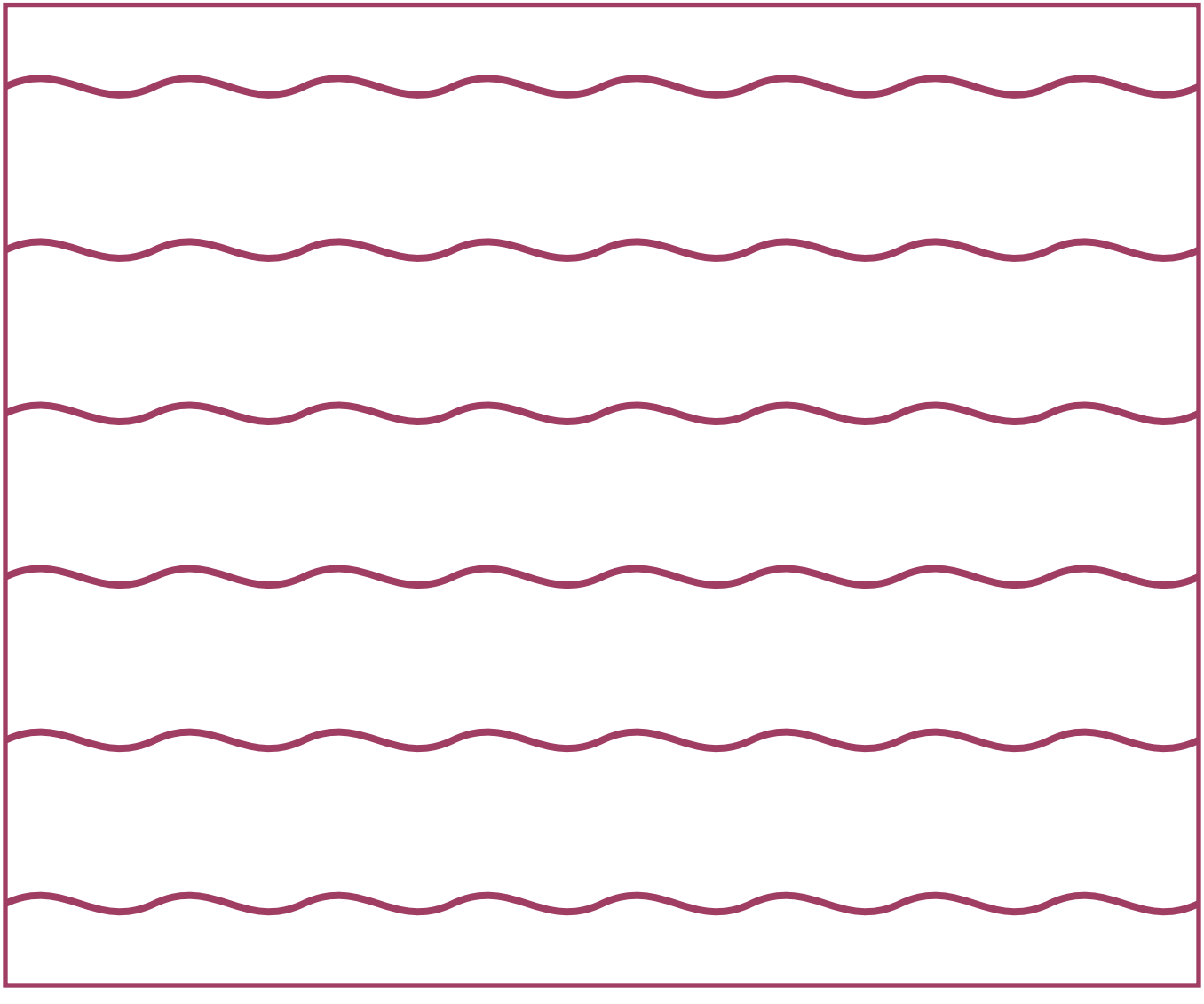

Through the Year

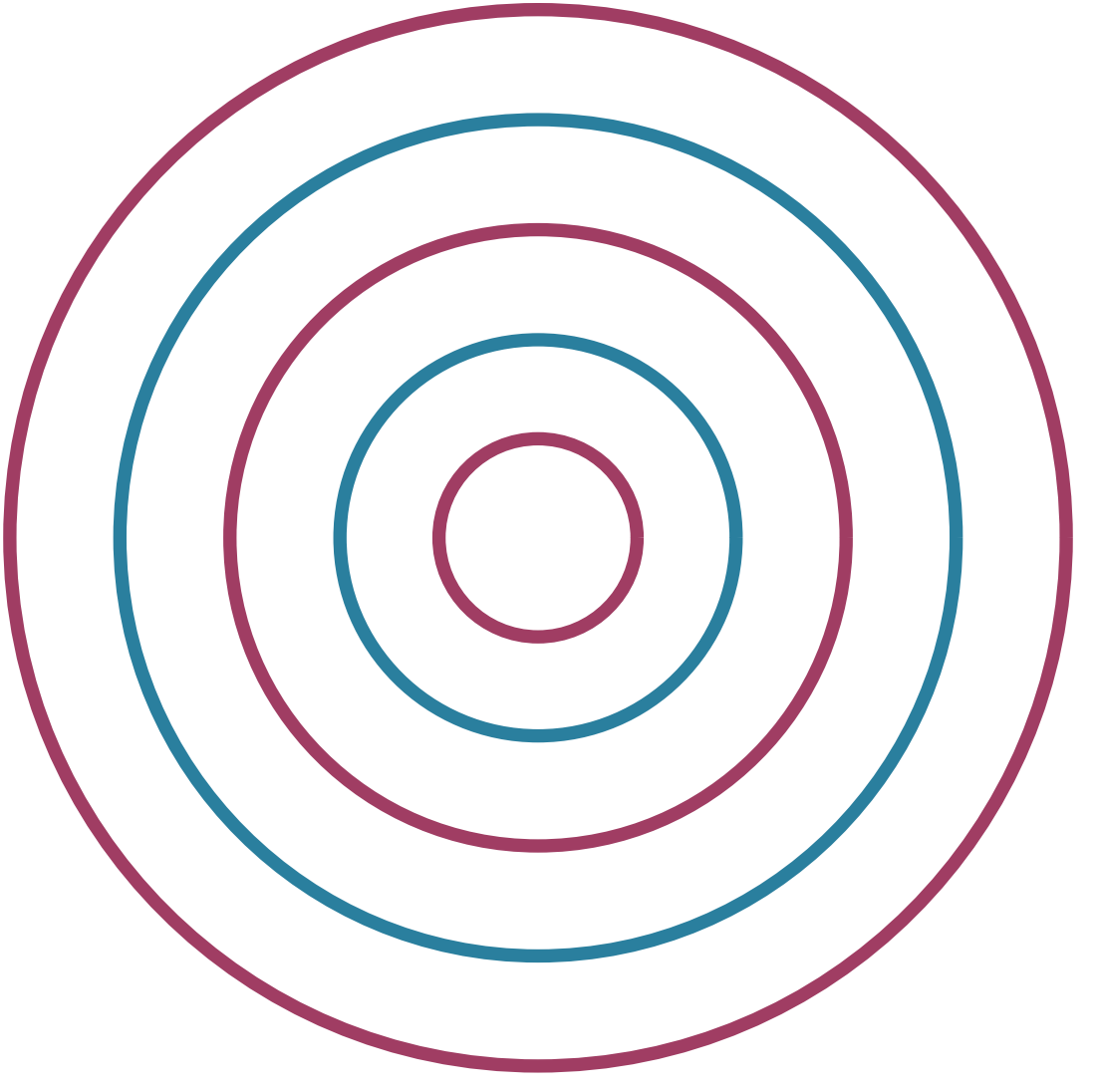

The Athletics & endurance Family

Every sport belongs to a family of games that share its shapes and skills. Here are some of this book's closest relatives — each with a cartoon book and a colouring book of its own.

- Athletics (Track & Field) — Running, jumping, and throwing events measured by time, height, or distance, plus combined even.
- Cycling — Road, track, mountain bike, and BMX racing; road stage races reward overall time across days.
- Swimming — Four strokes (freestyle, backstroke, breaststroke, butterfly) raced over distances from 50 m to.
- Marathon and Road Running — 42.195 km road races, with the World Marathon Majors.
- Triathlon — Swim, bike and run in one race.

Game Day!

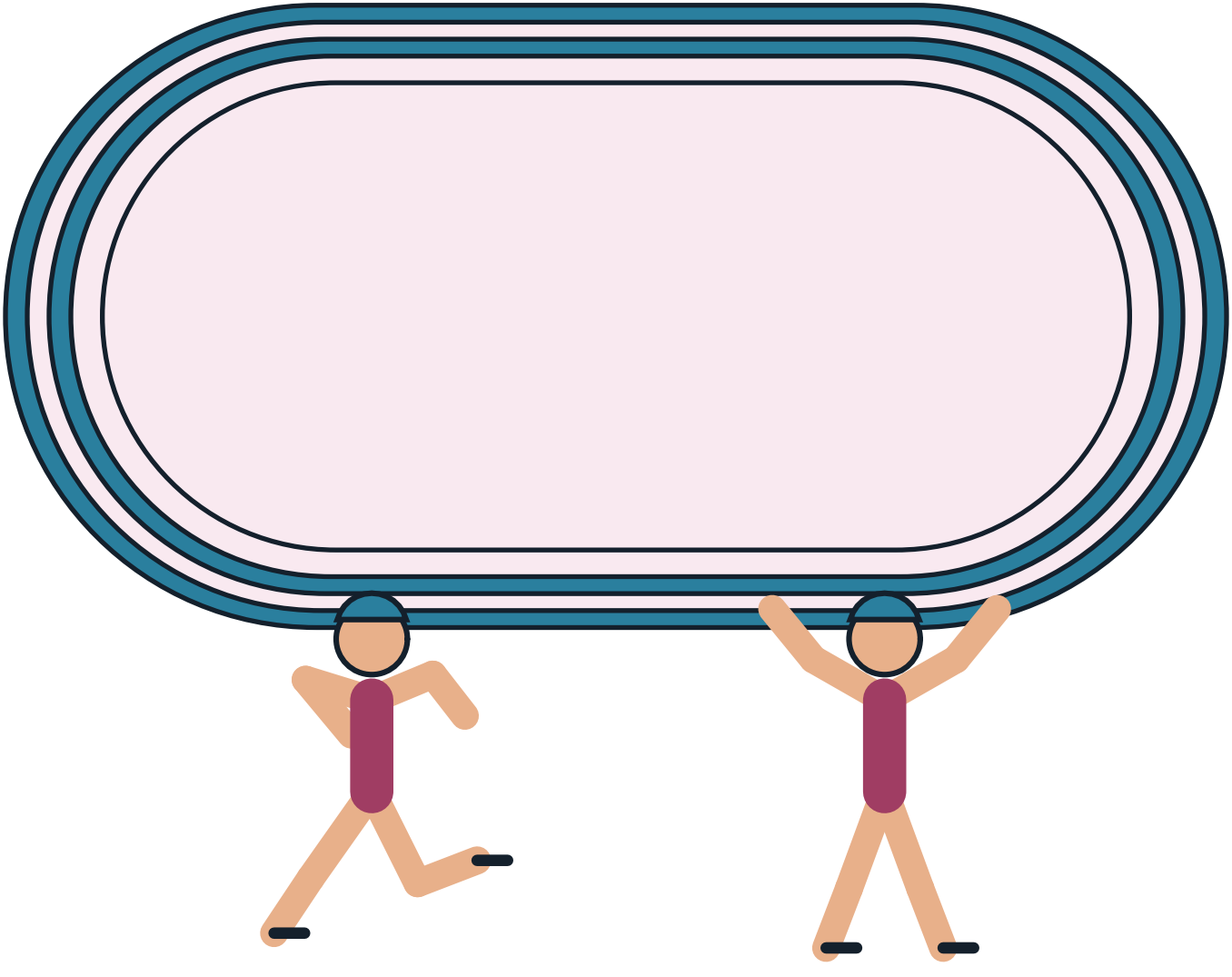

The Sport on Earth Mark

Every sport on Sport on Earth carries its own original mark, drawn for the site. Here is this sport's.



ULTRARUNNING AND
TRAIL RACING

ENDURANCE

SPORT ON EARTH

Moves of the Game

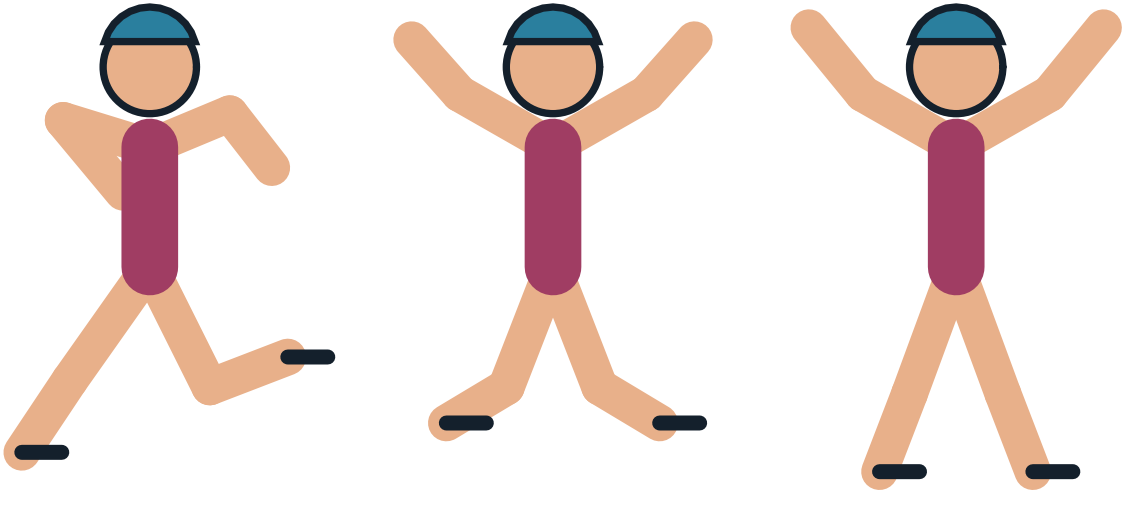

Design a Badge

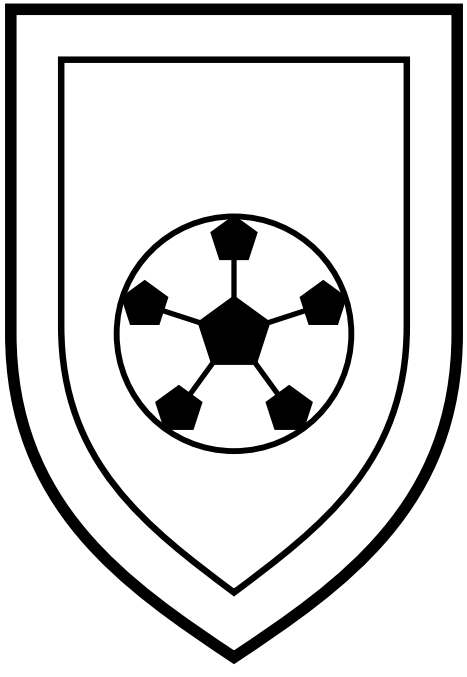

Draw and colour a badge for your own team.

The Gear Parade

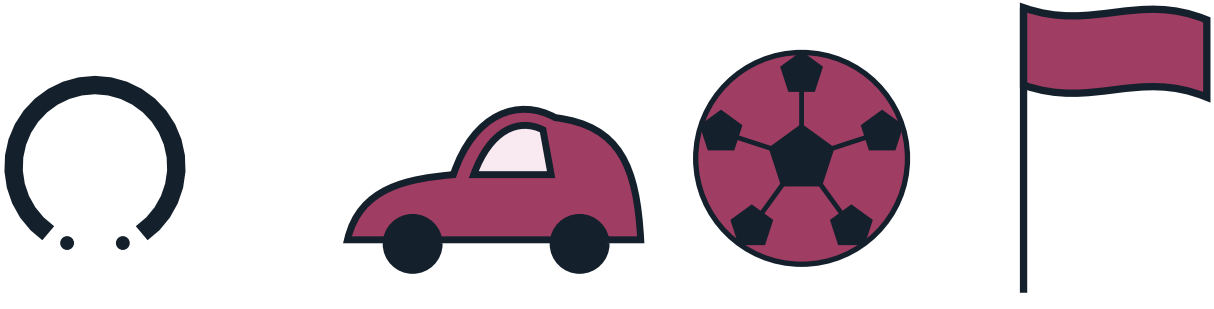

Pattern Play

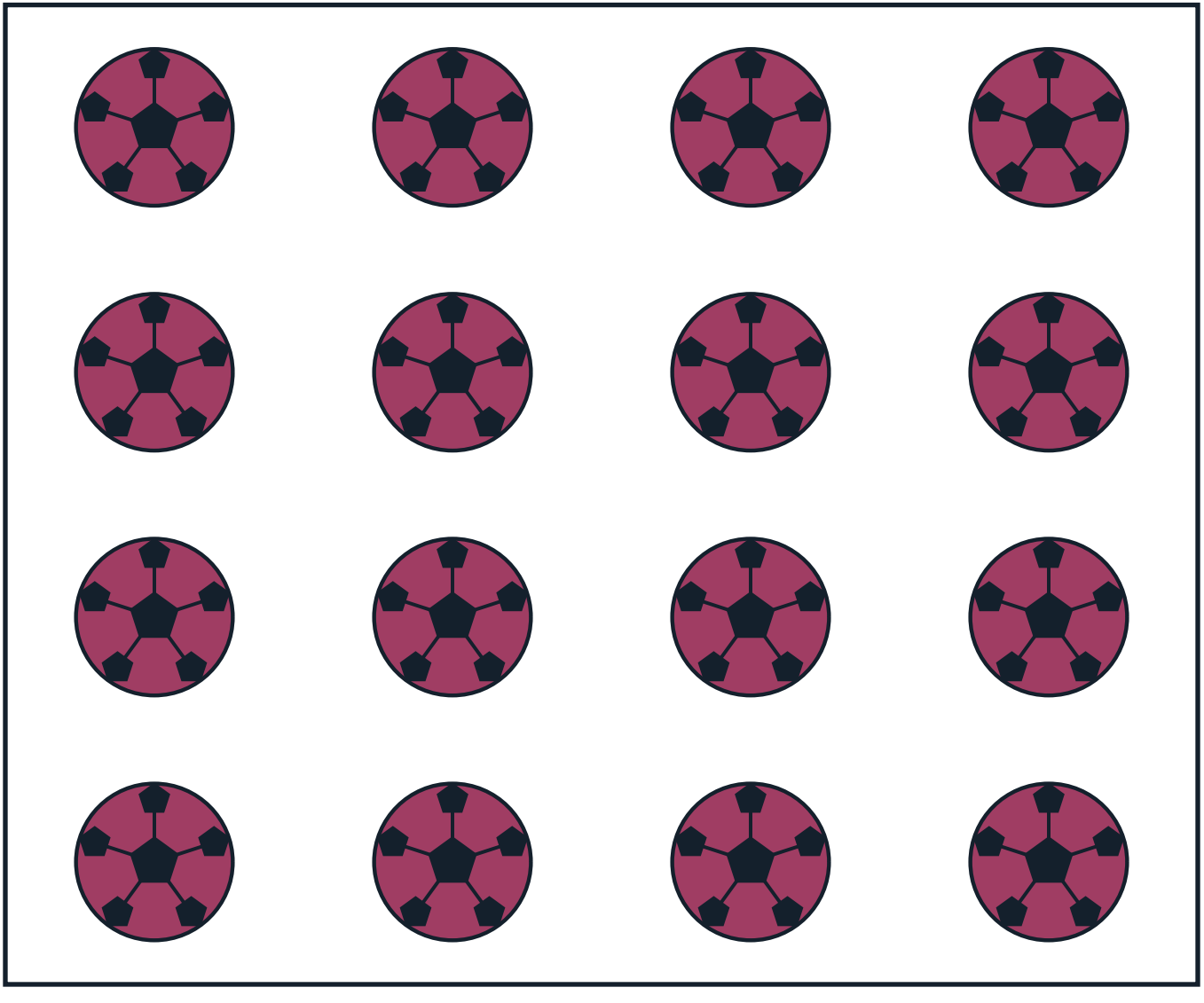

The Arena From Above

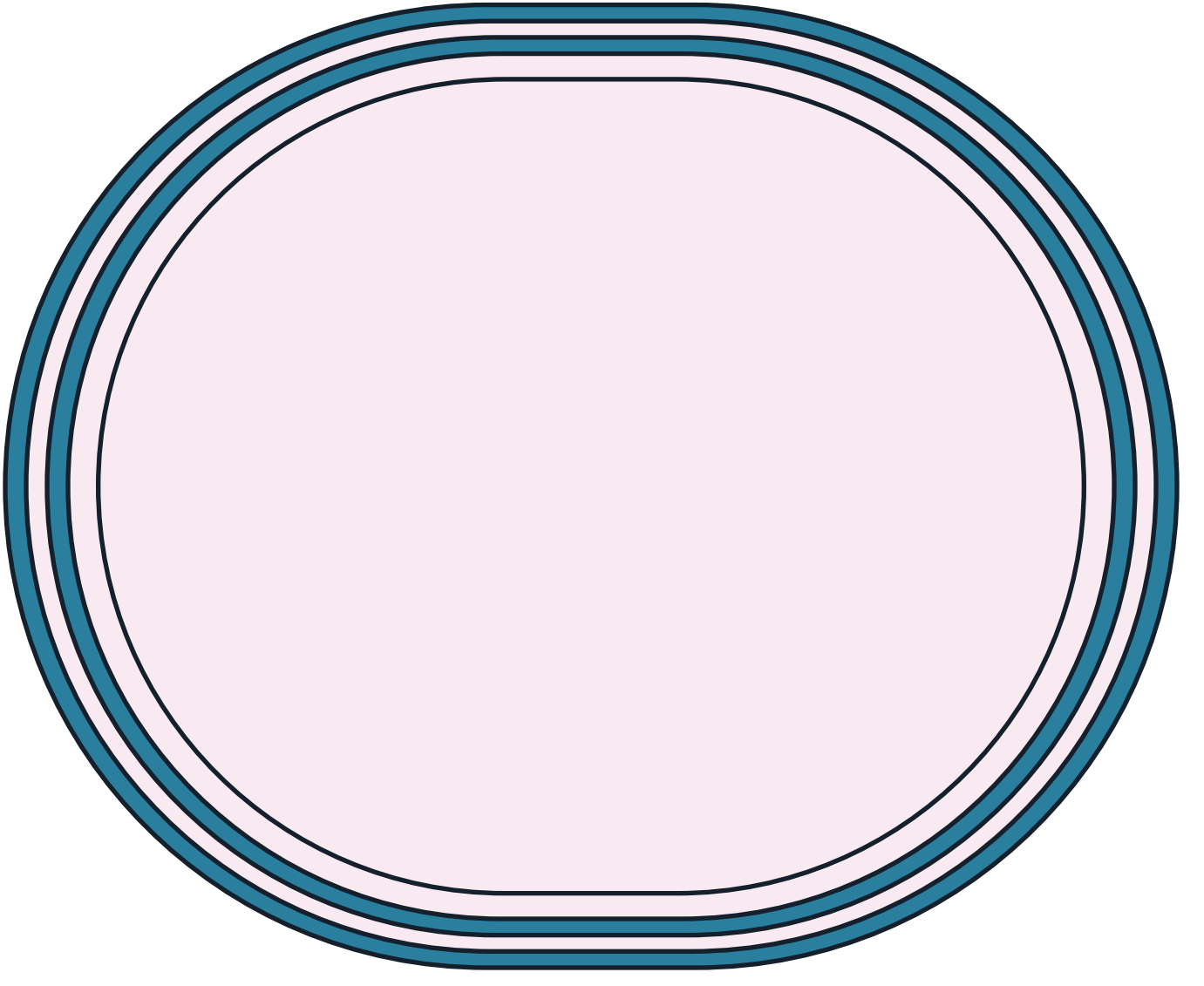

Count the Balls!

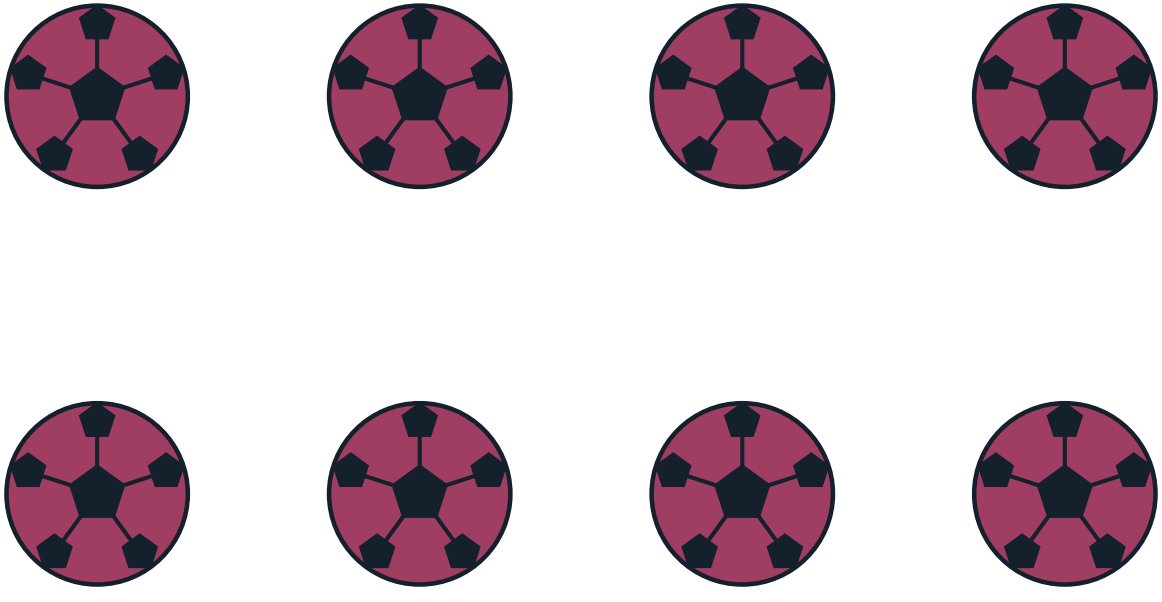

How many can you count? Write the number here: _____

My Favourite Part of Ultrarunning and Trail Racing

Gear Close-Up



Champions!

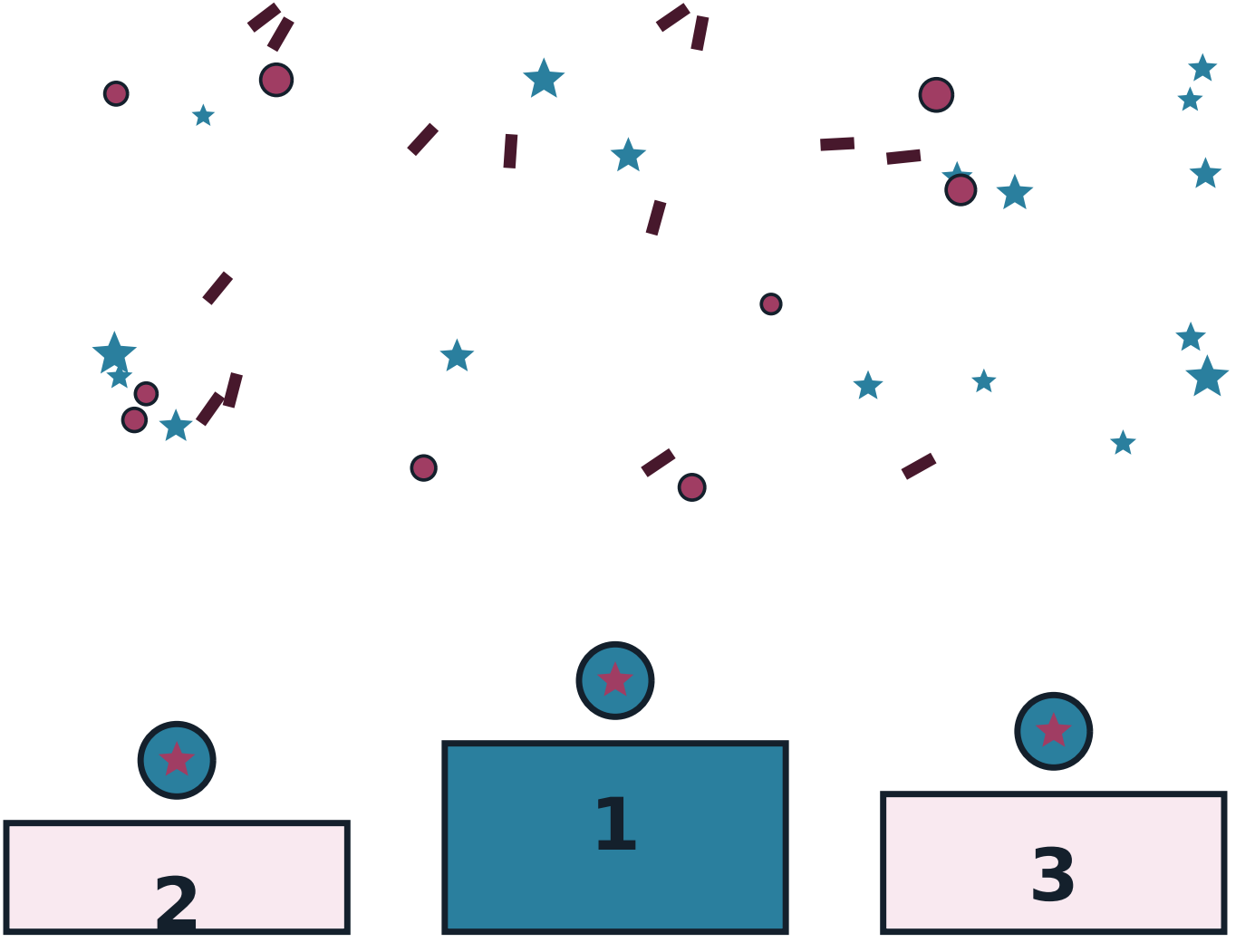

The Mandala of the Game

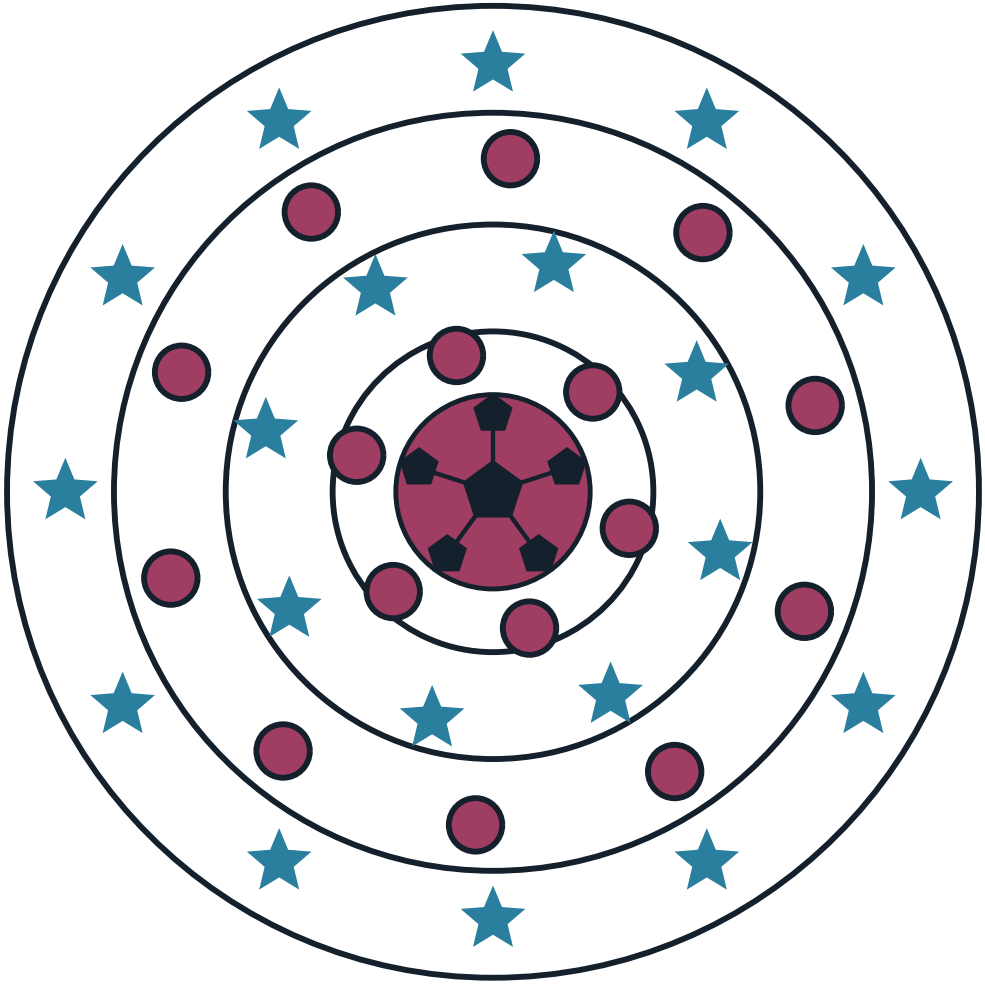

About This Book

Everything in this book comes from Sport on Earth's own verified sport files — the same words you can read on the sport's page at Sport on Earth. The illustrations are original artwork drawn by computer for this book series. They are not pictures of real players, real teams or anybody else's characters.

More Books in the Family

- The Cartoon Book of Athletics (Track & Field)
- The Cartoon Book of Cycling
- The Cartoon Book of Swimming
- The Cartoon Book of Marathon and Road Running
- The Cartoon Book of Triathlon
- The Cartoon Book of Adventure Racing
- The Athletics (Track & Field) Colouring Book
- The Cycling Colouring Book

My Notes

Ultrarunning and Trail Racing

The Cartoon Book of Ultrarunning and Trail Racing — a Sport on Earth Book.

Text from Sport on Earth's verified sport files. Illustrations: original programmatic artwork created for this series, including the site's own sport mark. No copyrighted characters, team logos or player likenesses appear in this book.

Collect the whole shelf: a cartoon book and a colouring book for every one of the 442 sports and games on Sport on Earth.

