THE CARTOON BOOK OF

CANOEING AND KAYAKING



SPORT ON EARTH

Sport on Earth Books · The Completing the programme Family

Original illustrations · No characters were copied in the making of this book

Meet Canoeing and Kayaking!

Sprint racing on flat water and slalom on whitewater.



Where It Is Played

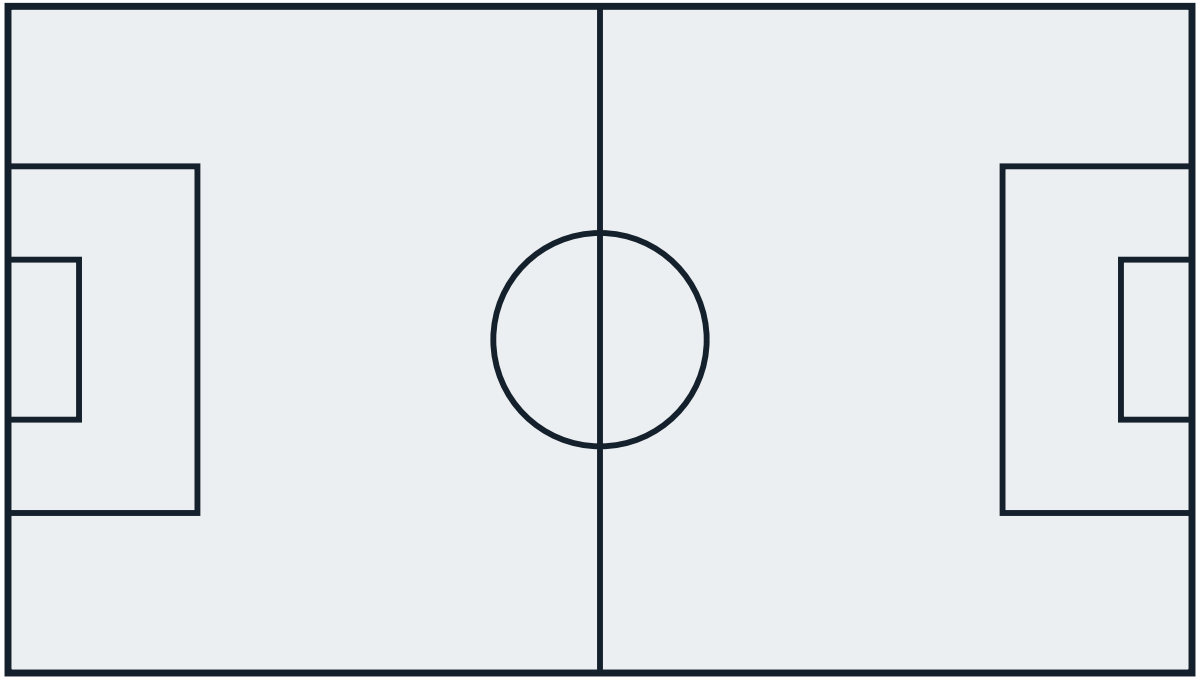

The Gear



Meet the Completing the programme Family

- Gymnastics — Artistic, rhythmic and trampoline disciplines judged under the Code of Points.
- Diving — Springboard and platform diving, scored on difficulty and execution.
- Artistic Swimming — Choreographed routines in deep water — the renamed synchronised swimming.
- Weightlifting — The snatch and the clean and jerk for the heaviest total.
- Equestrian — Dressage, eventing and jumping — horse and rider as one team.
- Dragon Boat Racing — Twenty paddlers, a drummer and a steer — racing to one stroke.

Action!

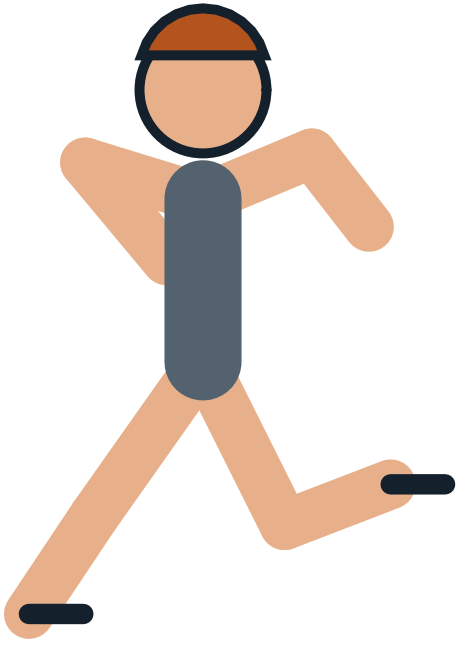

The Playing Area

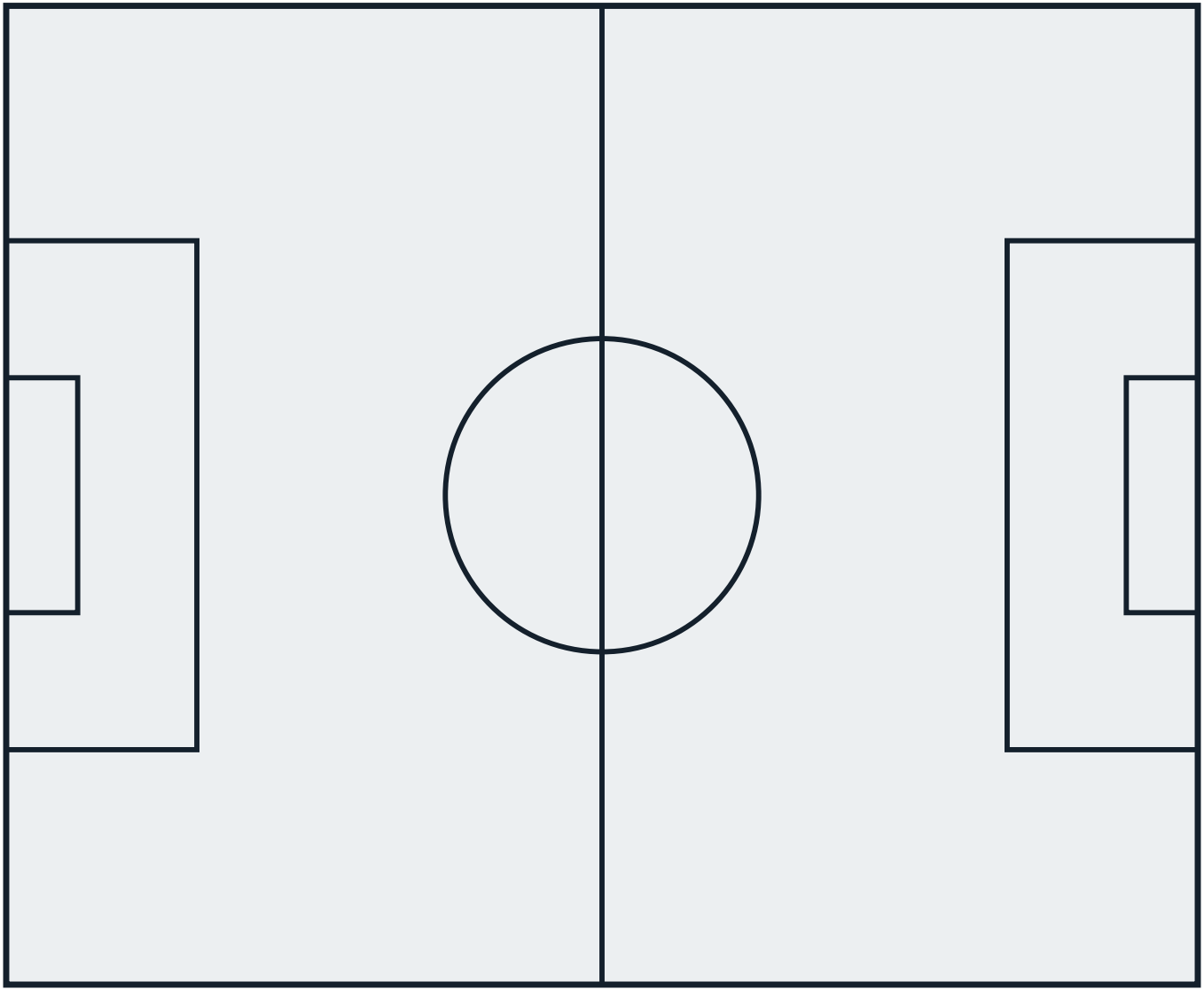

Good to Know

Canoe and kayak competition is governed by the ICF across slalom, sprint and kayak cross (the extreme slalom format that debuted at Paris 2024 — a programme addition that brought head-to-head contact racing into the Olympic code) under discipline rules revised by cycle. The Olympic arrival of kayak cross is a format landmark of the programme rather than a change to slalom or sprint law. No major documented rule change is carried for canoeing and kayaking.

More of the Completing the programme Family

- Gymnastics — Artistic, rhythmic and trampoline disciplines judged under the Code of Points.
- Diving — Springboard and platform diving, scored on difficulty and execution.
- Artistic Swimming — Choreographed routines in deep water — the renamed synchronised swimming.
- Weightlifting — The snatch and the clean and jerk for the heaviest total.
- Equestrian — Dressage, eventing and jumping — horse and rider as one team.
- Dragon Boat Racing — Twenty paddlers, a drummer and a steer — racing to one stroke.

A Note on the Rules

Canoe and kayak competition is governed by the ICF across slalom, sprint and kayak cross (the extreme slalom format that debuted at Paris 2024 — a programme addition that brought head-to-head contact racing into the Olympic code) under discipline rules revised by cycle. The Olympic arrival of kayak cross is a format landmark of the programme rather than a change to slalom or sprint law. No major documented rule change is carried for canoeing and kayaking.

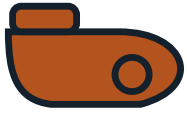

Colour the Action

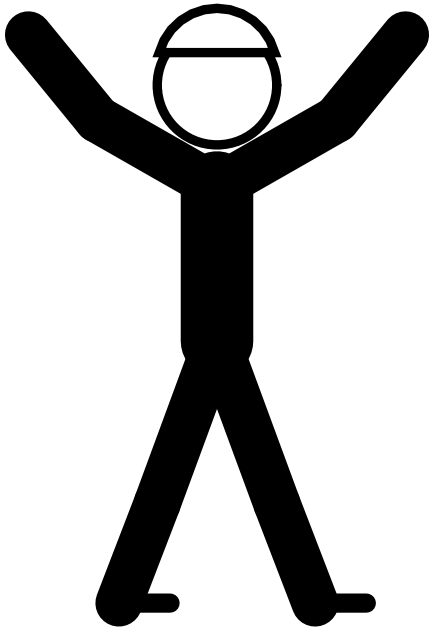

Psst — this page is a colouring page!

The Sport Today

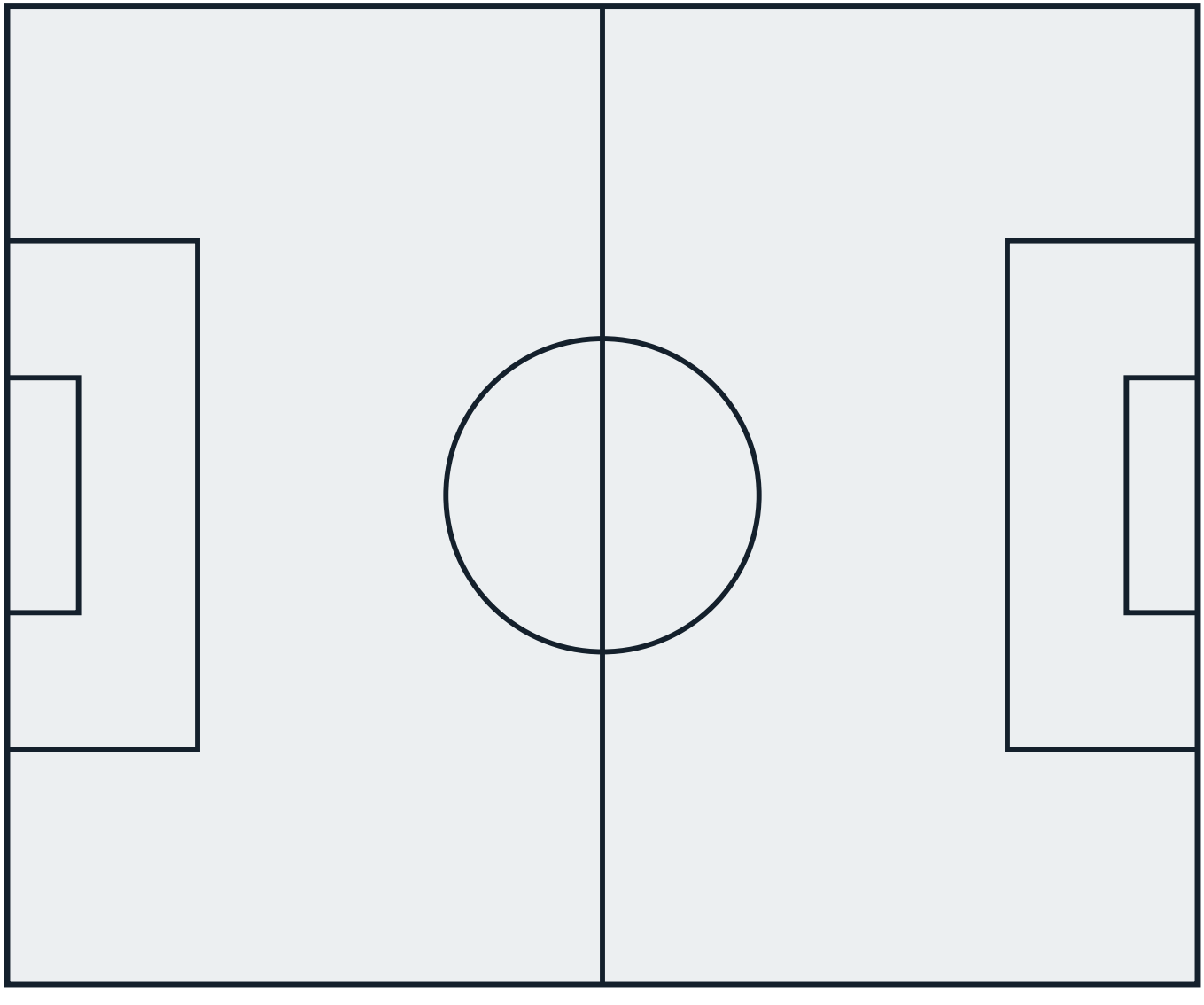

At School and College

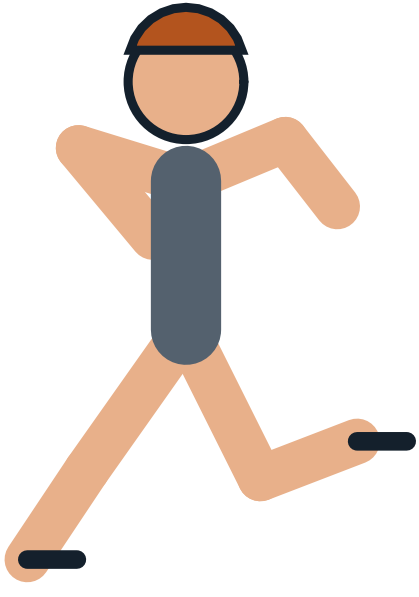

Play It Near You

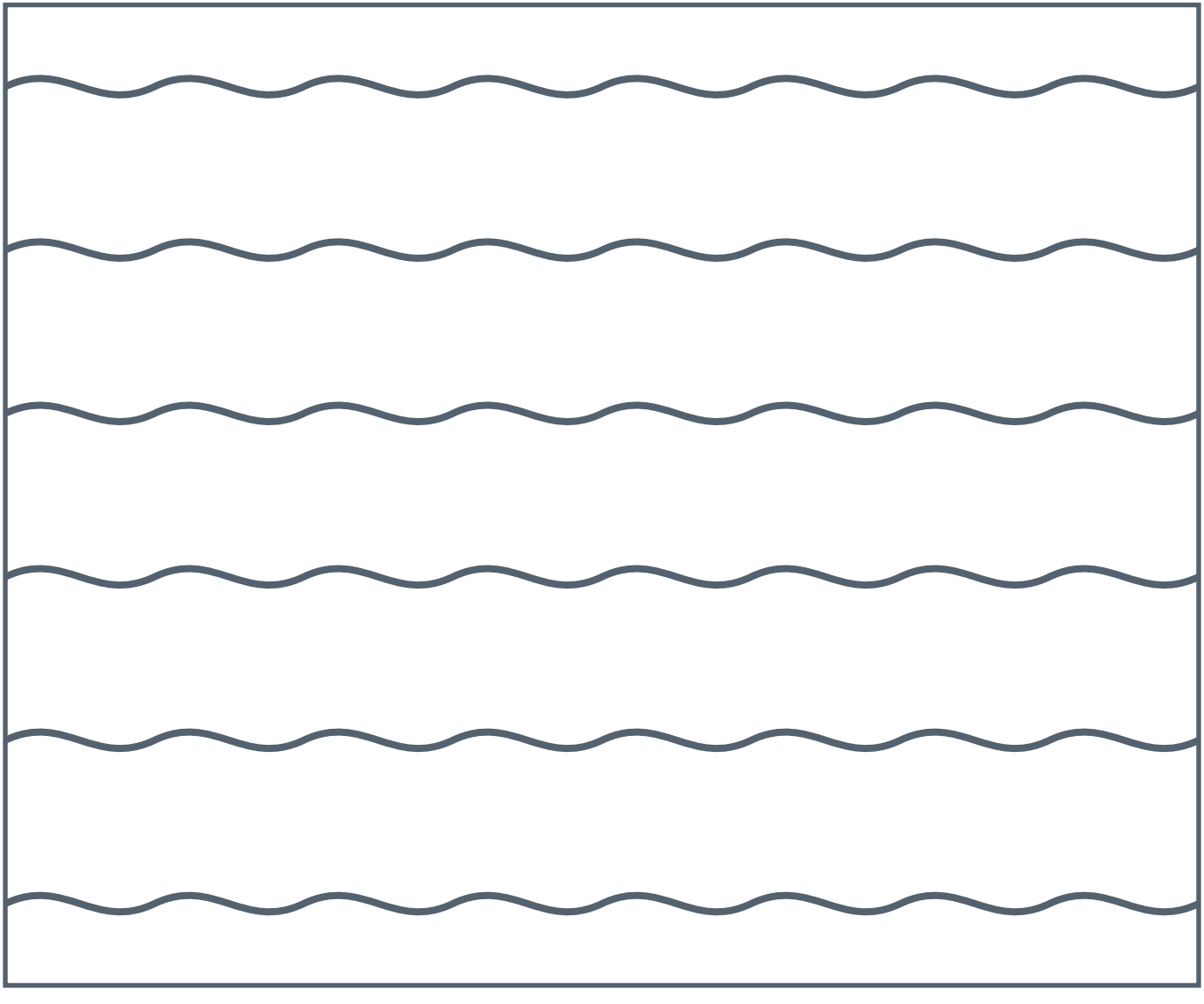

Through the Year



The Completing the programme Family

Every sport belongs to a family of games that share its shapes and skills. Here are some of this book's closest relatives — each with a cartoon book and a colouring book of its own.

- Gymnastics — Artistic, rhythmic and trampoline disciplines judged under the Code of Points.
- Diving — Springboard and platform diving, scored on difficulty and execution.
- Artistic Swimming — Choreographed routines in deep water — the renamed synchronised swimming.
- Weightlifting — The snatch and the clean and jerk for the heaviest total.
- Equestrian — Dressage, eventing and jumping — horse and rider as one team.

Game Day!

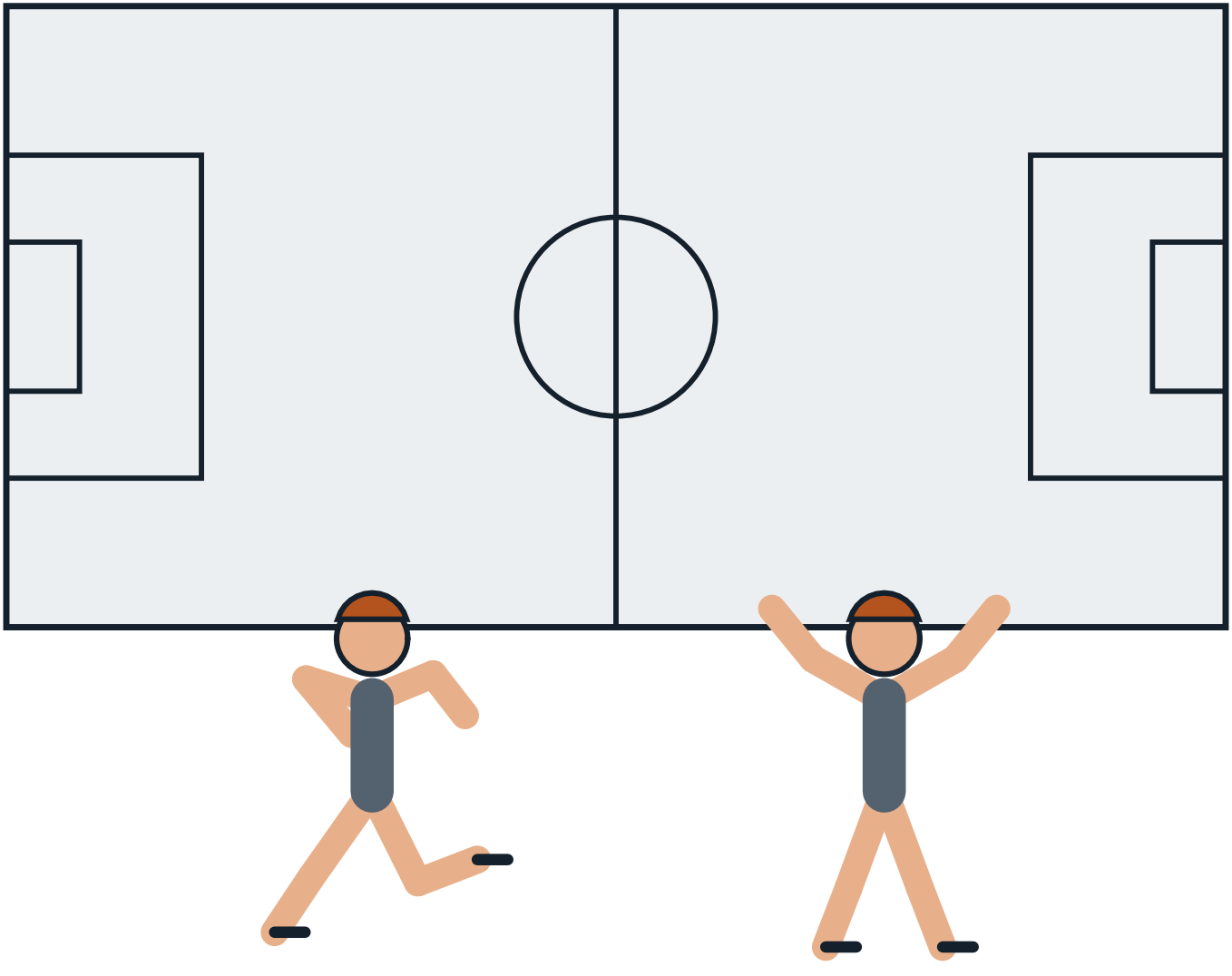

The Sport on Earth Mark

Every sport on Sport on Earth carries its own original mark, drawn for the site. Here is this sport's.



Moves of the Game

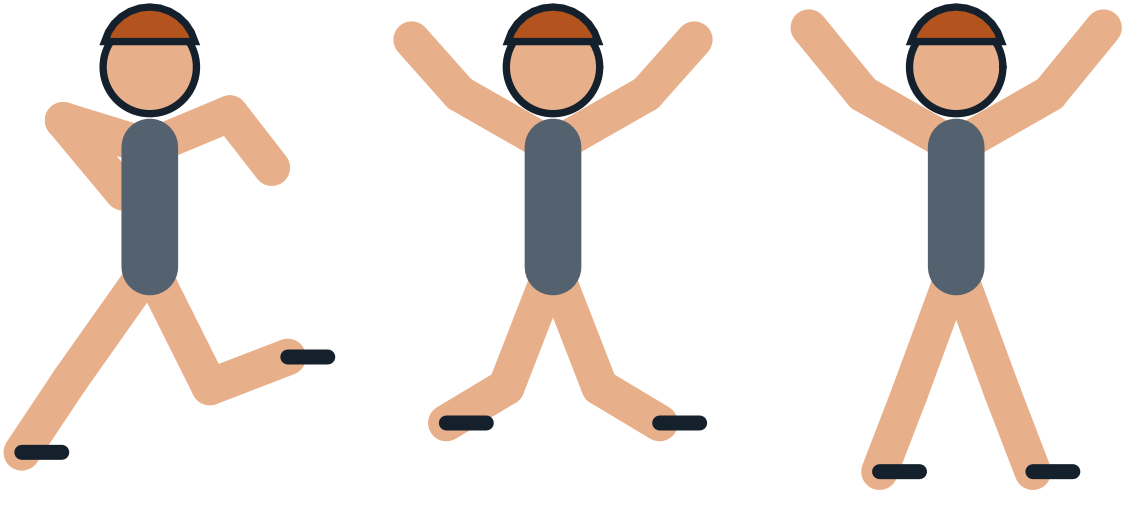

Design a Badge

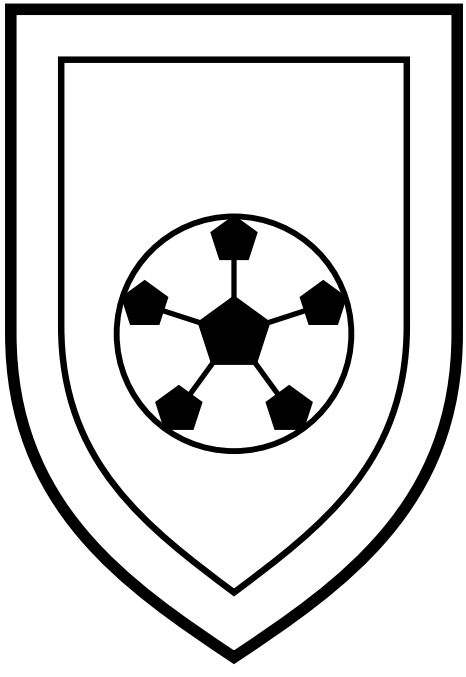

Draw and colour a badge for your own team.

The Gear Parade

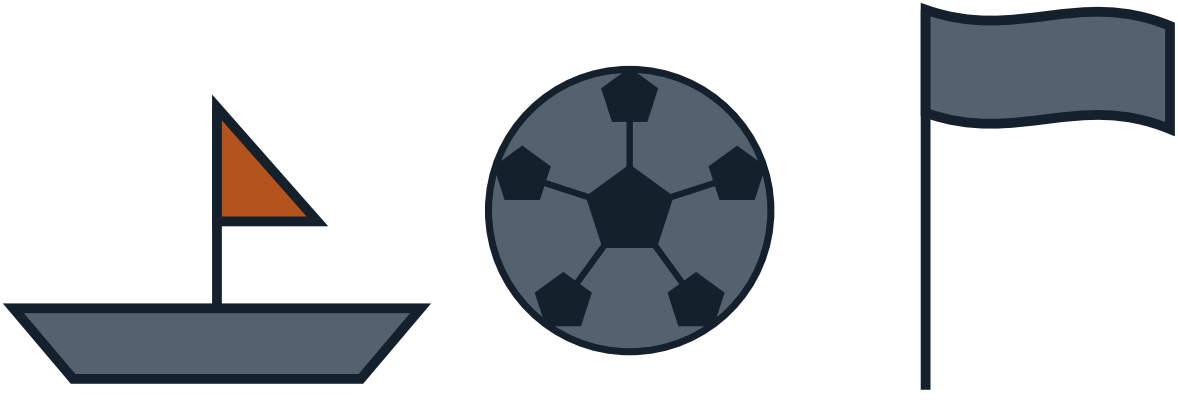

Pattern Play

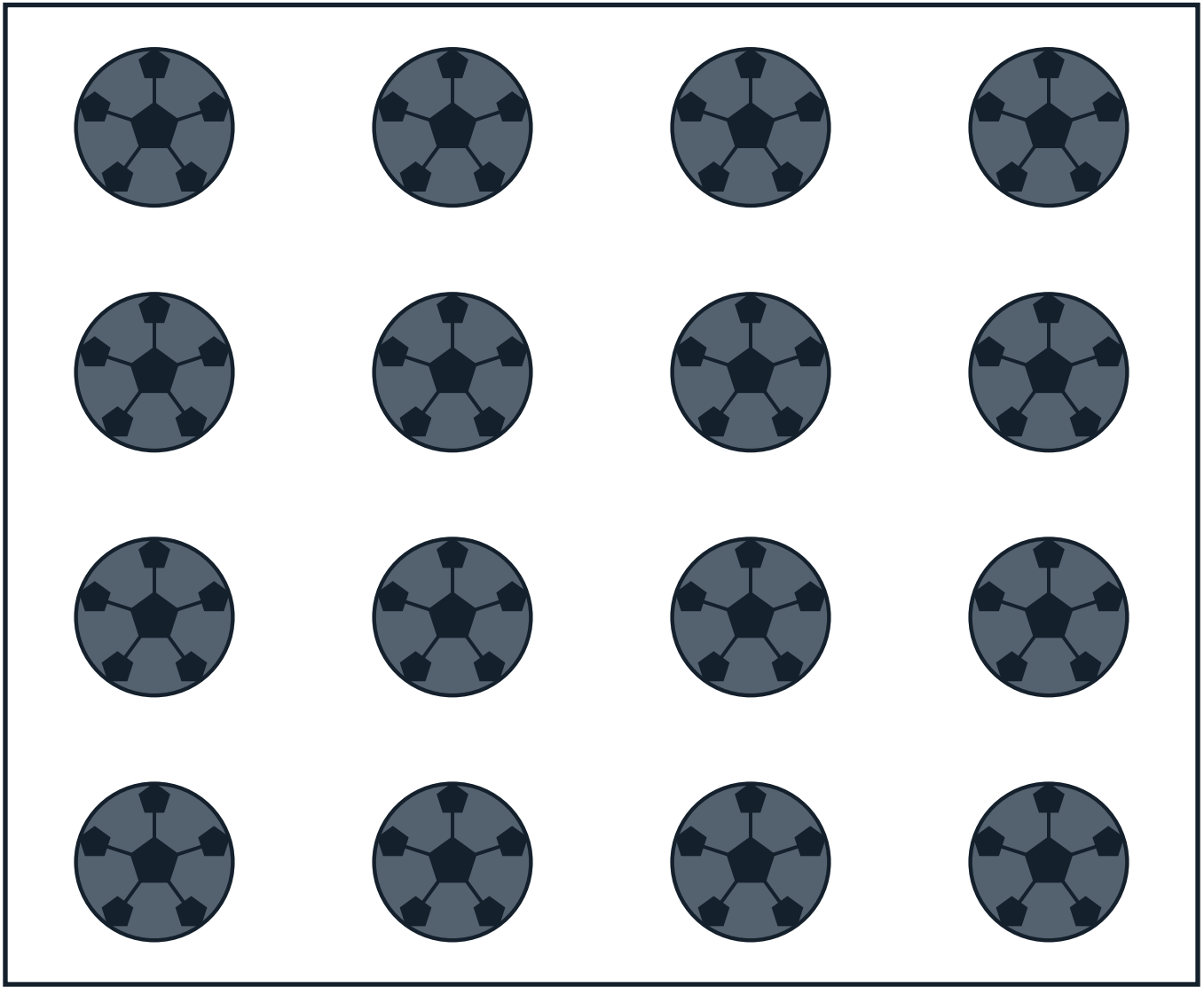

The Arena From Above

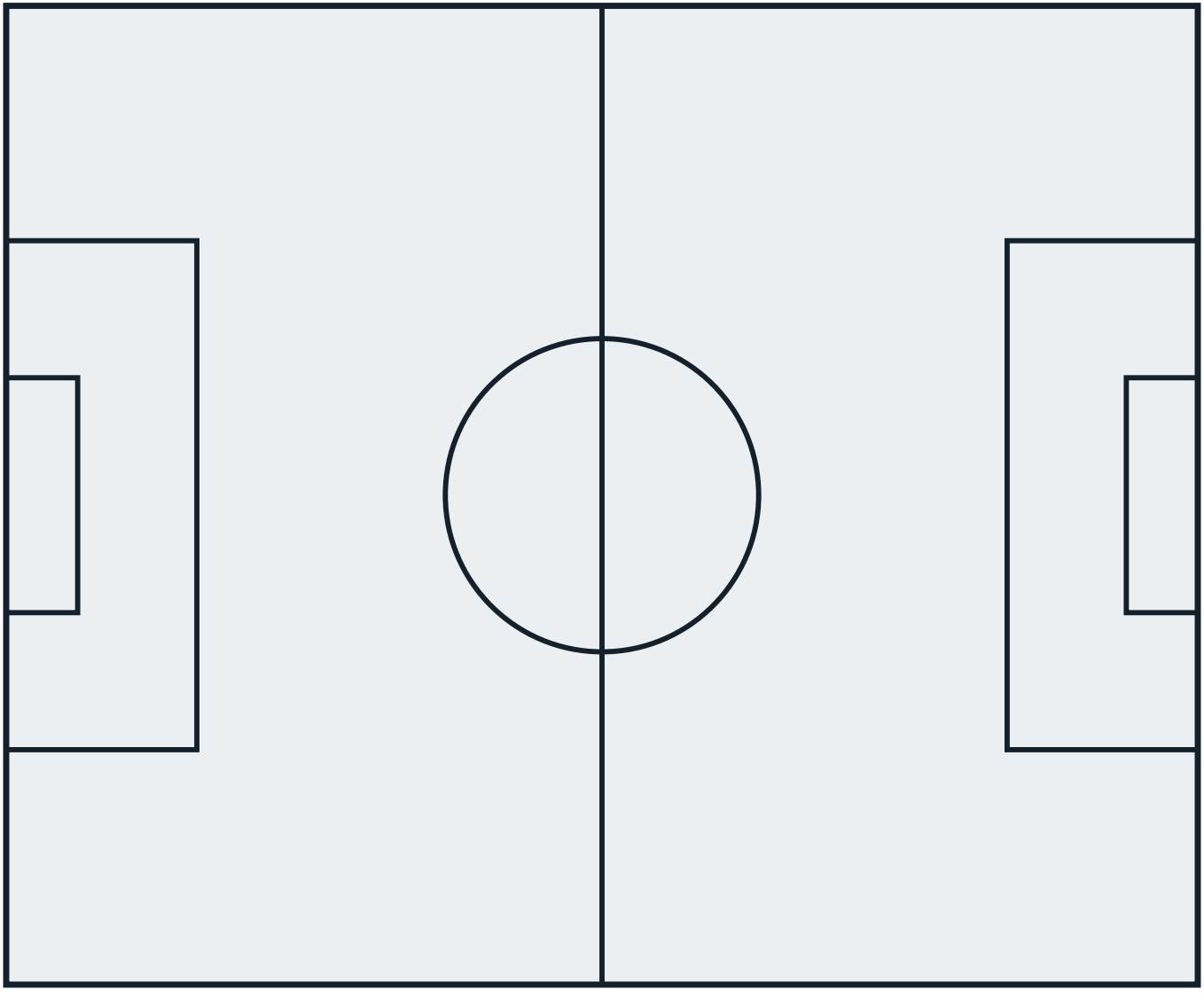

Count the Balls!

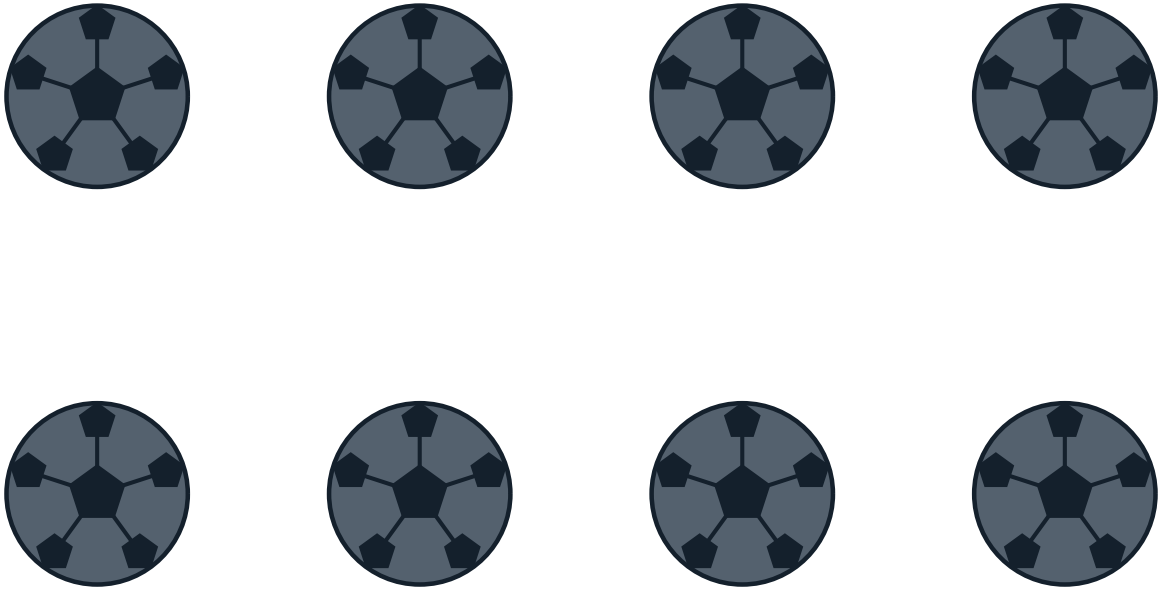

How many can you count? Write the number here: _____

My Favourite Part of Canoeing and Kayaking

Gear Close-Up



Champions!

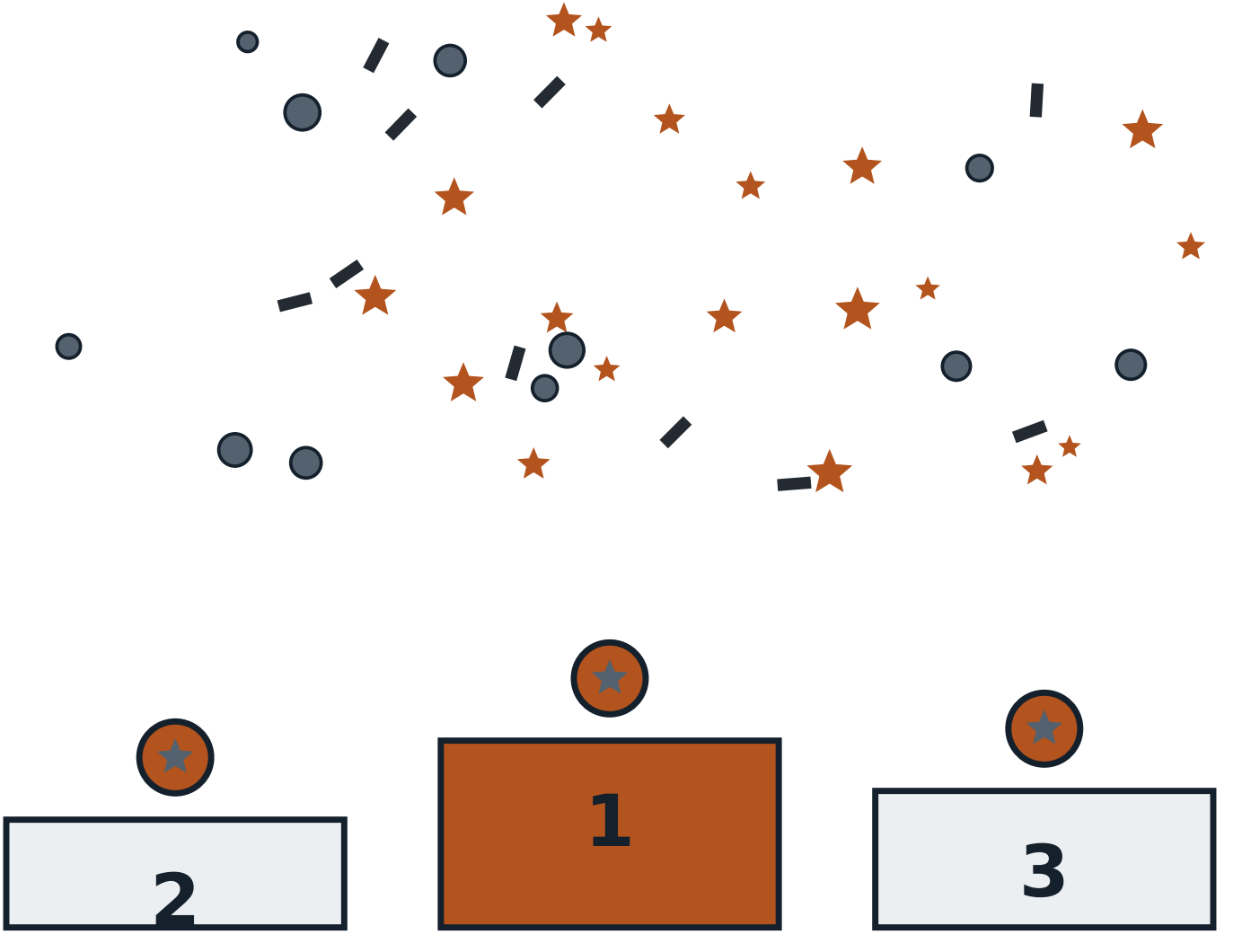

The Mandala of the Game

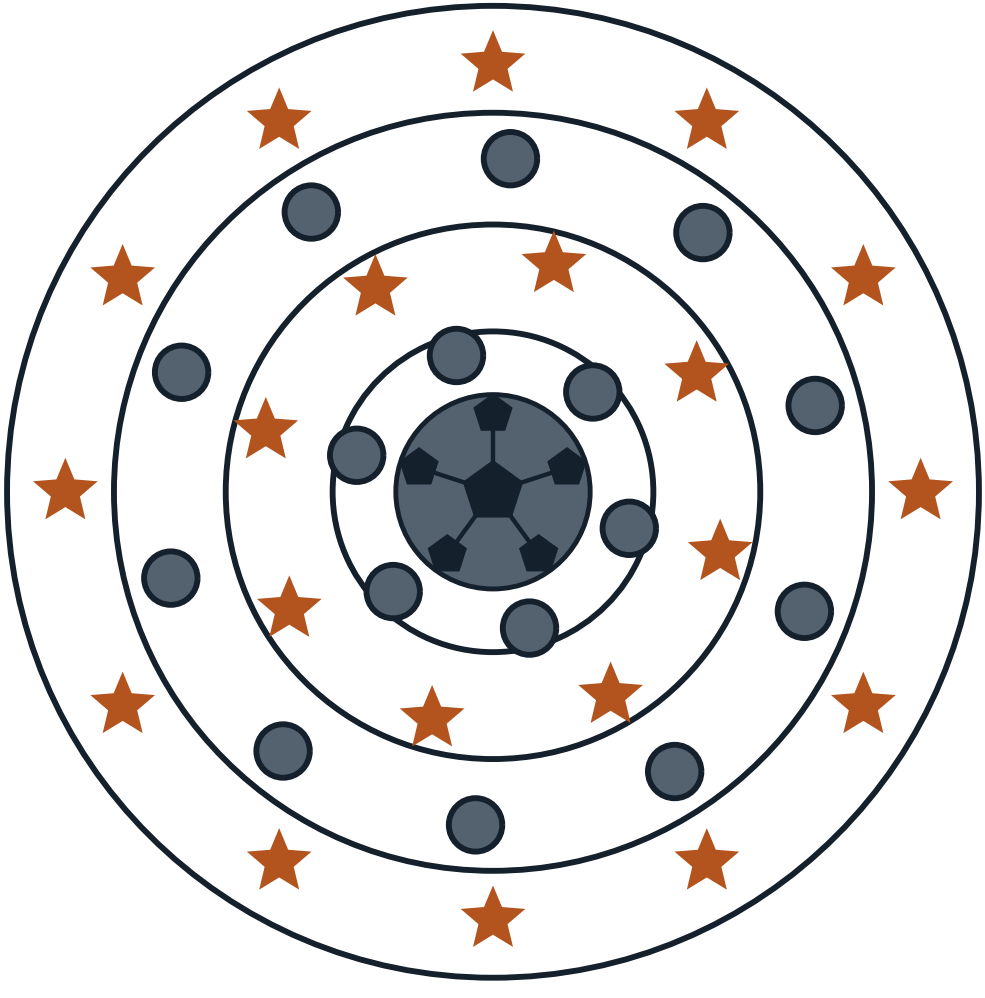

About This Book

Everything in this book comes from Sport on Earth's own verified sport files — the same words you can read on the sport's page at Sport on Earth. The illustrations are original artwork drawn by computer for this book series. They are not pictures of real players, real teams or anybody else's characters.

More Books in the Family

- The Cartoon Book of Gymnastics
- The Cartoon Book of Diving
- The Cartoon Book of Artistic Swimming
- The Cartoon Book of Weightlifting
- The Cartoon Book of Equestrian
- The Cartoon Book of Dragon Boat Racing
- The Gymnastics Colouring Book
- The Diving Colouring Book

My Notes

Canoeing and Kayaking

The Cartoon Book of Canoeing and Kayaking — a Sport on Earth Book.

Text from Sport on Earth's verified sport files. Illustrations: original programmatic artwork created for this series, including the site's own sport mark. No copyrighted characters, team logos or player likenesses appear in this book.

Collect the whole shelf: a cartoon book and a colouring book for every one of the 442 sports and games on Sport on Earth.

