THE CARTOON BOOK OF

FORMULA 1



MACHINE

SPORT ON EARTH

Sport on Earth Books · The Completing the programme Family

Original illustrations · No characters were copied in the making of this book

Meet Formula 1!

The pinnacle of single-seater racing — grands prix on five continents.



Where It Is Played

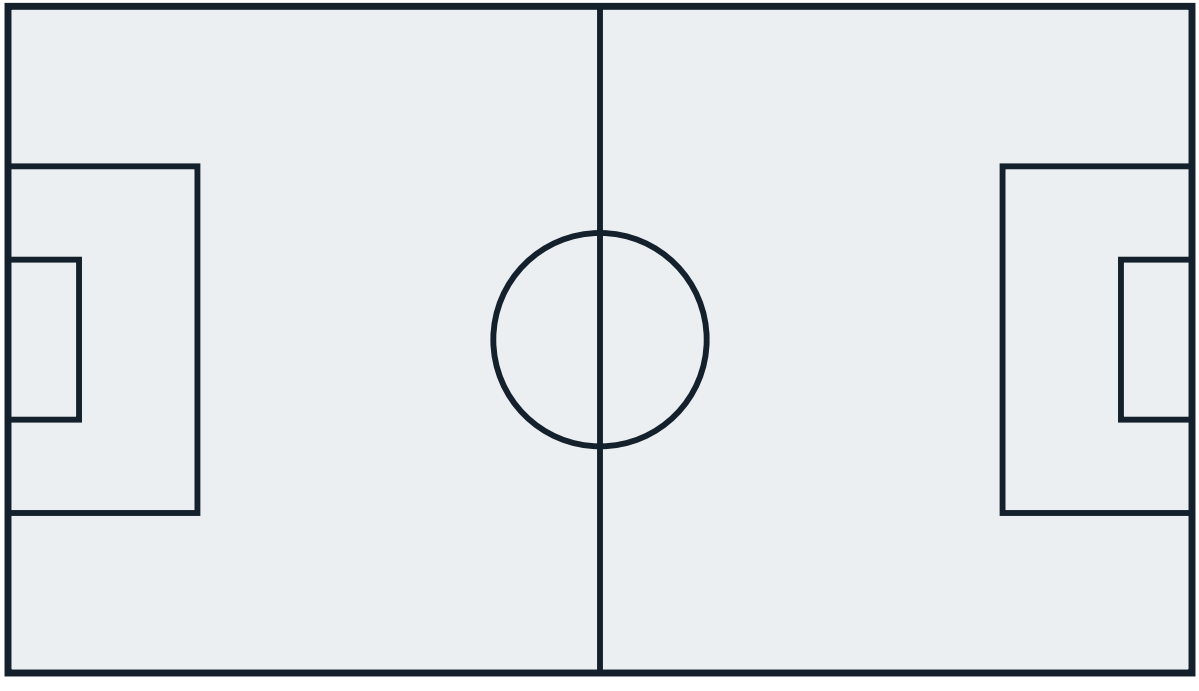

The Gear

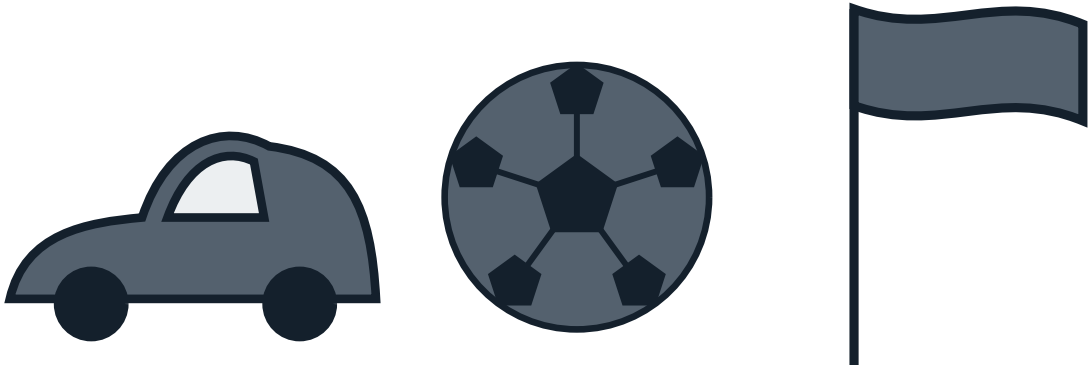

Meet the Completing the programme Family

- Gymnastics — Artistic, rhythmic and trampoline disciplines judged under the Code of Points.
- Diving — Springboard and platform diving, scored on difficulty and execution.
- Artistic Swimming — Choreographed routines in deep water — the renamed synchronised swimming.
- Weightlifting — The snatch and the clean and jerk for the heaviest total.
- Equestrian — Dressage, eventing and jumping — horse and rider as one team.
- Canoeing and Kayaking — Sprint racing on flat water and slalom on whitewater.

How to Play

Formula 1 reinvents itself on a cycle — new technical regulations every few years — but the changes fans argue about are the sporting ones: how you may overtake, how much you may spend, and what a Grand Prix weekend even is.



The Playing Area

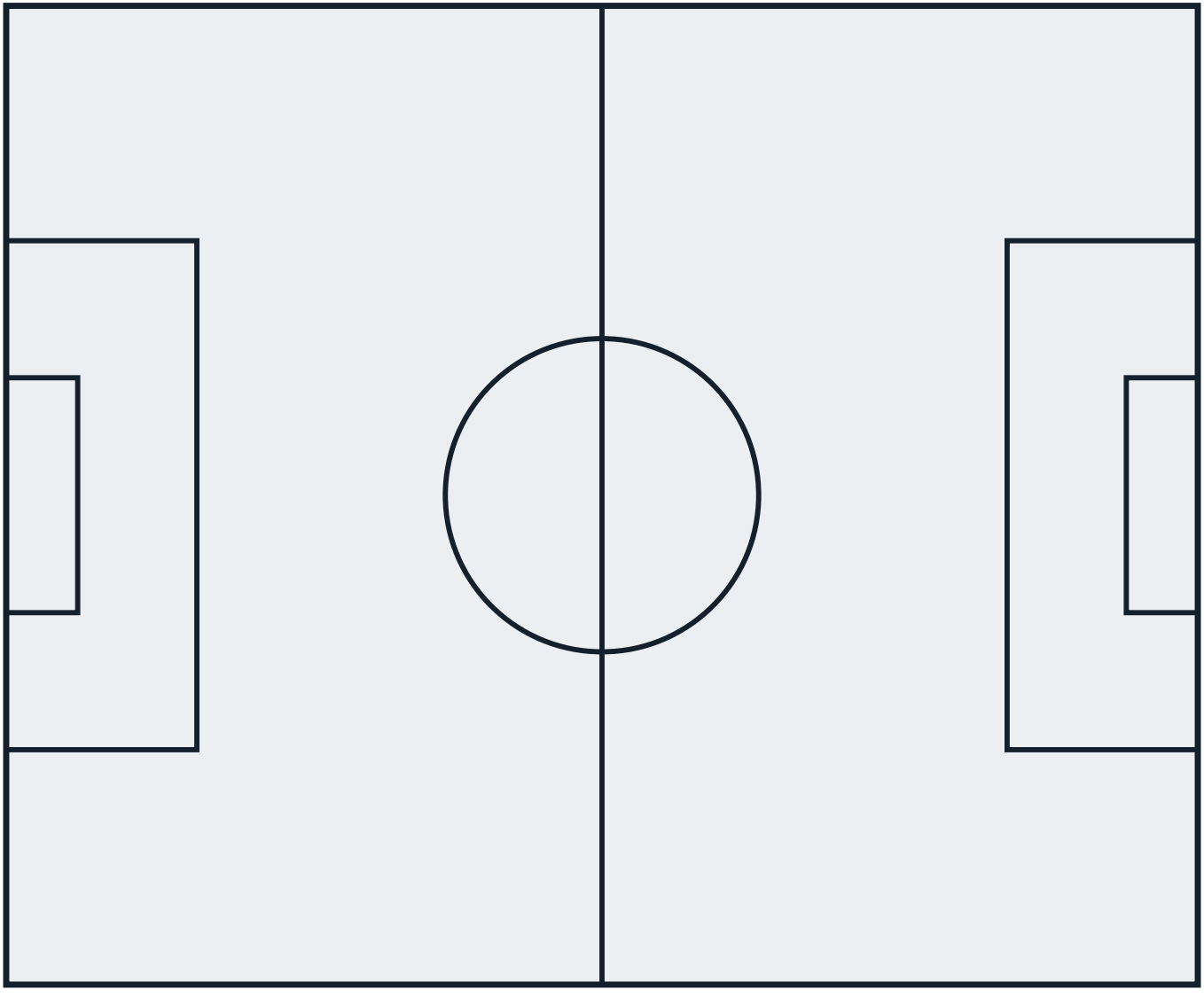

Good to Know

Moments That Shaped the Game

- 2010 — The Refuelling Ban and the 25-Point Win: Refuelling was banned again for 2010 — cars start with a full race tank — and points expanded to 25-18-15-12-10-8-6-4-2-.
- 2011 — DRS — the Drag Reduction System: A movable rear-wing flap: a driver within one second of the car ahead at a detection point may open the wing on designat.
- 2014 — The Turbo-Hybrid Era: The 2014 formula: 1.6-litre V6 turbo-hybrids with energy recovery systems (MGU-K and MGU-H), fuel-flow limits and a seas.
- 2018 — The Halo: A titanium halo structure over the cockpit, capable of bearing the weight of a double-decker bus, became mandatory in F1.
- 2021 — The Budget Cap: A cost cap (initially $145 million in 2021, gliding to $135 million, with major exclusions — driver salaries, top-three .

Rules That Changed the Game

- 2010 — The Refuelling Ban and the 25-Point Win: Modern F1 strategy is tyre strategy — the ban's direct legacy.
- 2011 — DRS — the Drag Reduction System: DRS produces hundreds of overtakes a season and an eternal argument: purists call the passes unearned ('DRS trains'), pragmatists .
- 2014 — The Turbo-Hybrid Era: The hybrid architecture remains the sport's base (the 2026 rules extend it, with a near-50/50 combustion/electric split and the MG.
- 2018 — The Halo: The halo has since visibly saved drivers (Charles Leclerc at Spa 2018, Romain Grosjean's fireball at Bahrain 2020, Zhou Guanyu's r.

More Game-Changing Rules

- 2021 — The Budget Cap: The cap compressed the field measurably — by 2024, most of the grid could win on merit in a given weekend — and team valuations so.
- 2021 — Sprint Weekends: Sprints are a settled, argued-over fixture: they undeniably animate Fridays and Saturdays, and the argument has narrowed to how ma.
- 2022 — The 2022 Ground-Effect Reset: Early 2022 racing delivered exactly the multi-lap duels promised; aero development has since eroded some of the gain (as it always.

The Sport Today

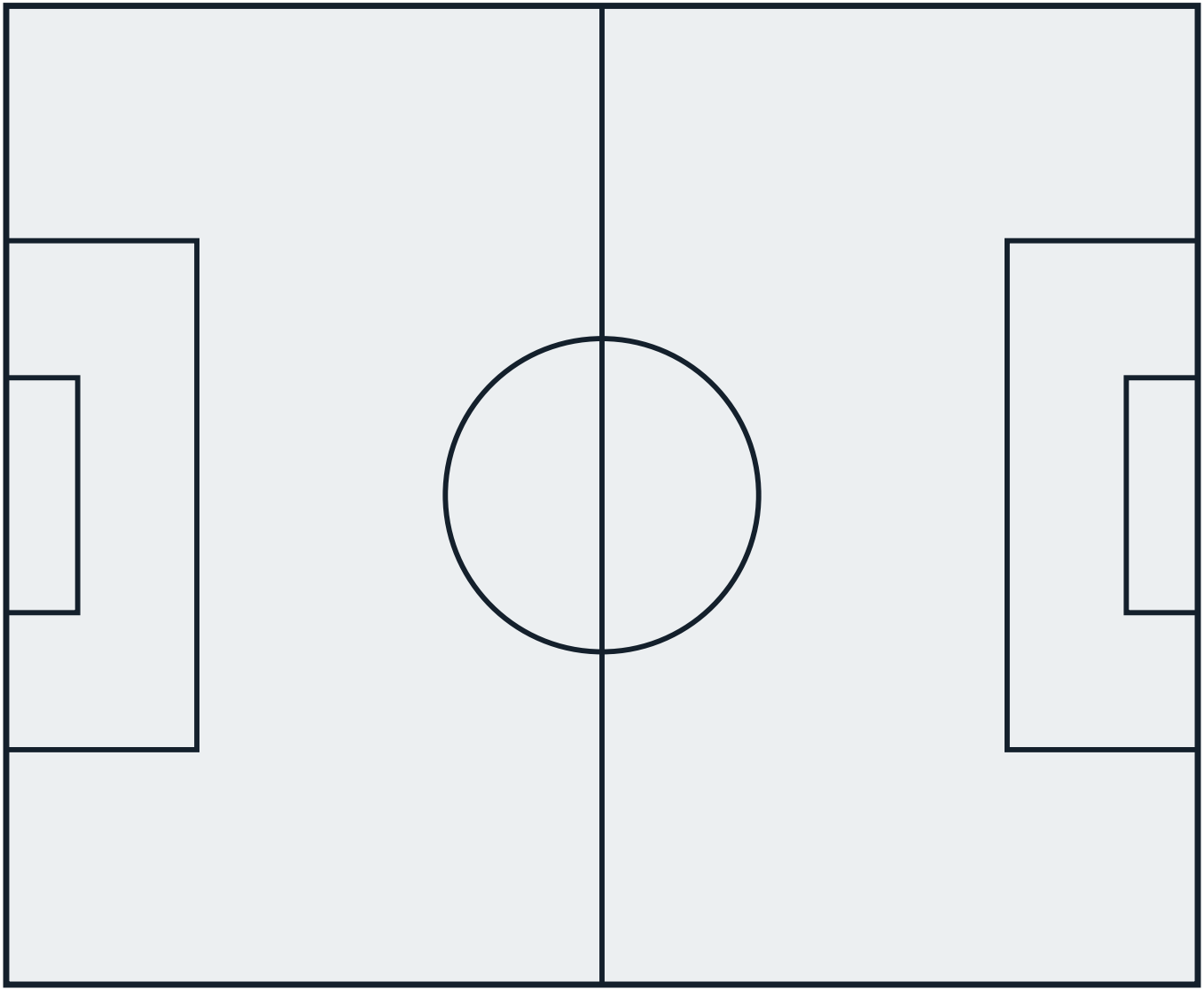

At School and College



Play It Near You

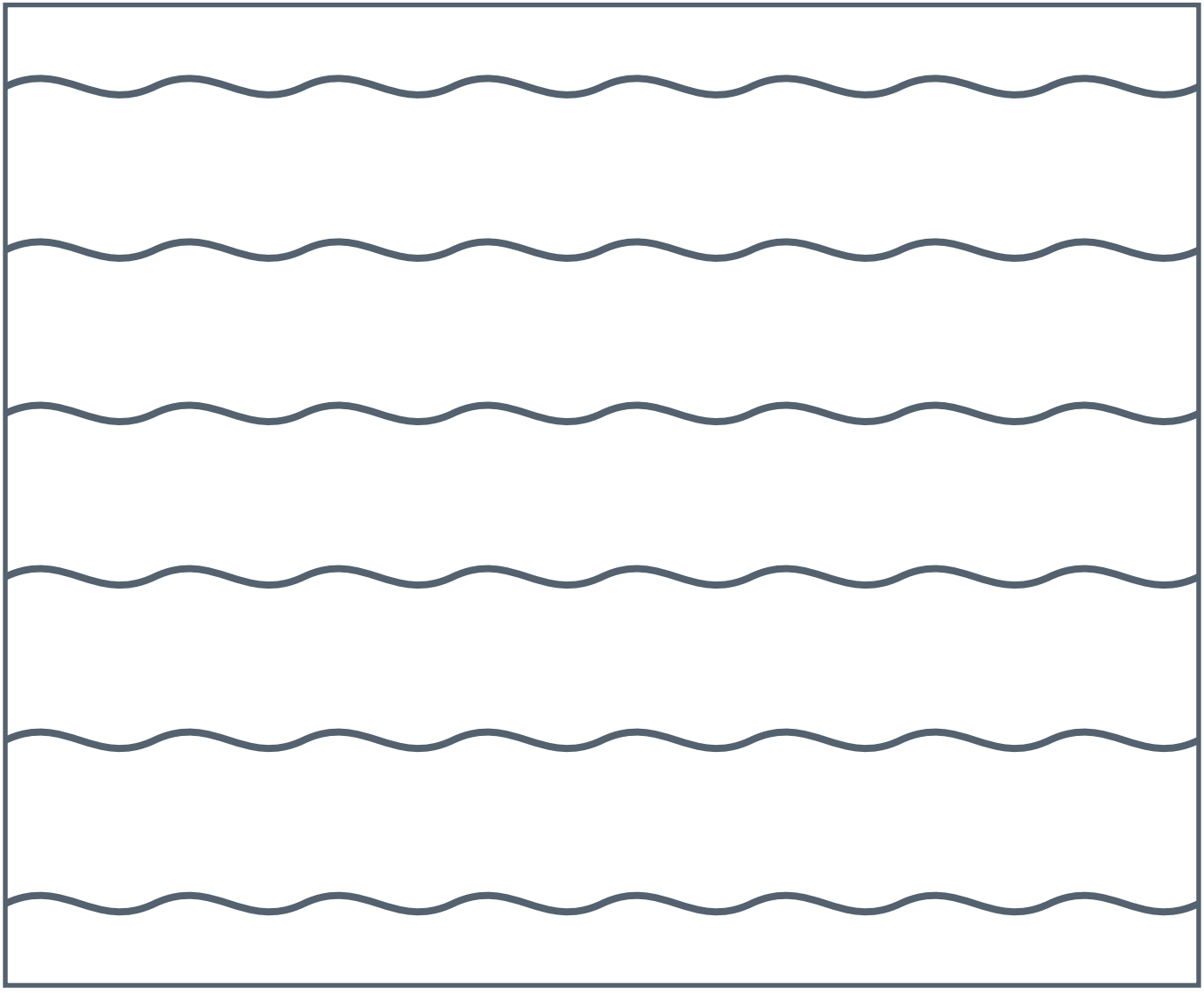

Through the Year



The Completing the programme Family

Every sport belongs to a family of games that share its shapes and skills. Here are some of this book's closest relatives — each with a cartoon book and a colouring book of its own.

- Gymnastics — Artistic, rhythmic and trampoline disciplines judged under the Code of Points.
- Diving — Springboard and platform diving, scored on difficulty and execution.
- Artistic Swimming — Choreographed routines in deep water — the renamed synchronised swimming.
- Weightlifting — The snatch and the clean and jerk for the heaviest total.
- Equestrian — Dressage, eventing and jumping — horse and rider as one team.

Game Day!

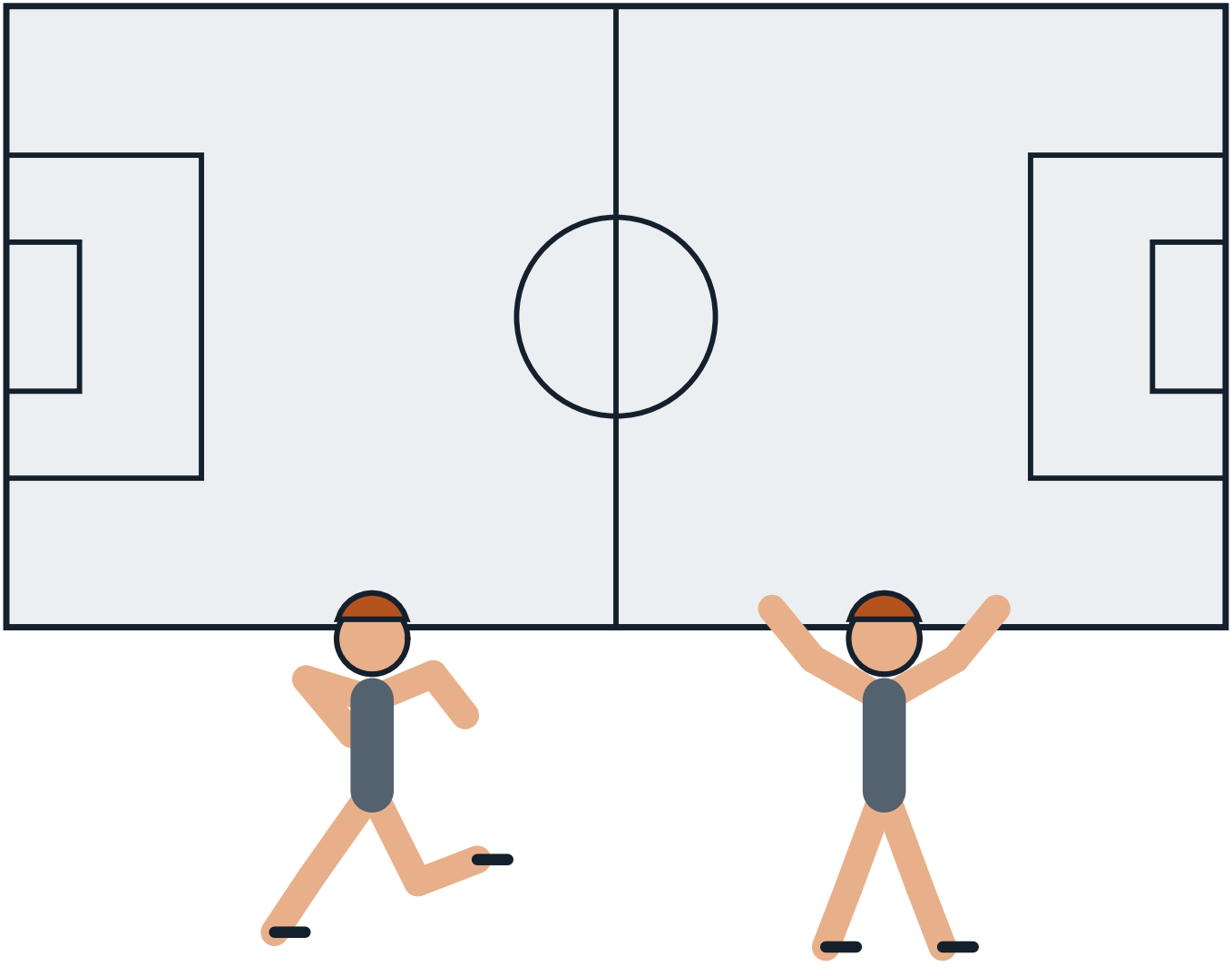

The Sport on Earth Mark

Every sport on Sport on Earth carries its own original mark, drawn for the site. Here is this sport's.



Moves of the Game

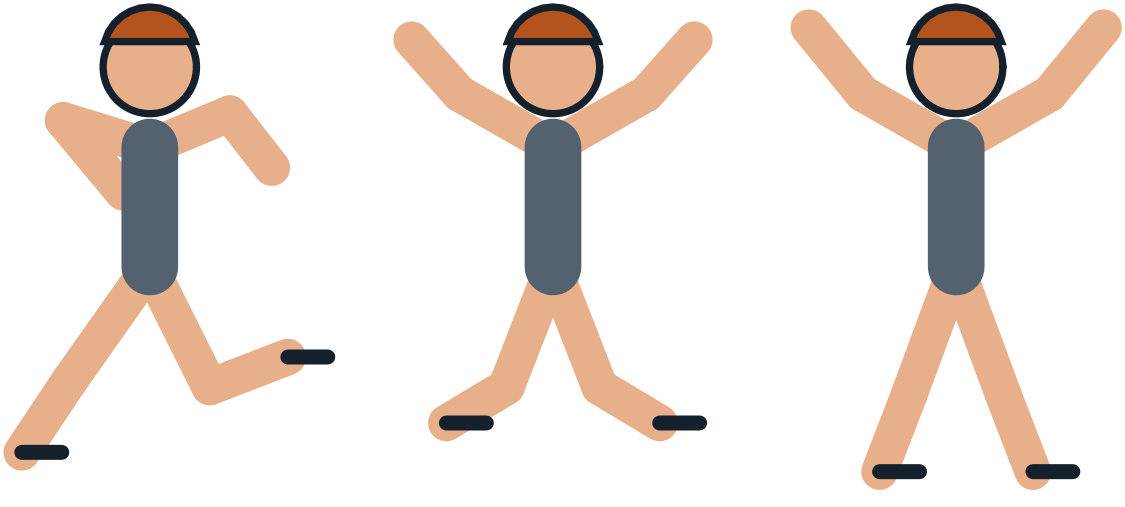

Design a Badge

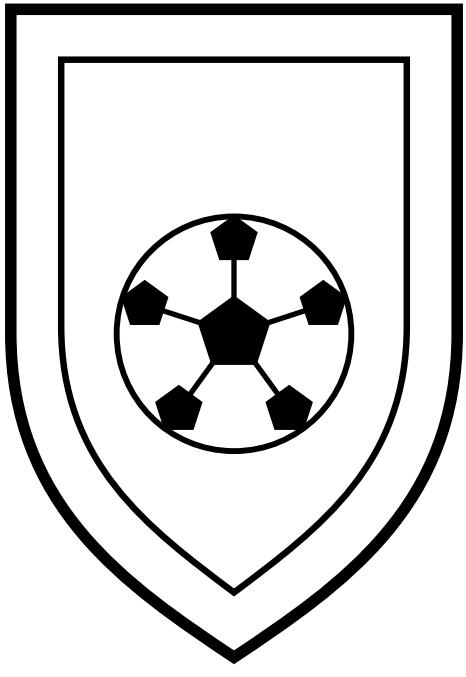

Draw and colour a badge for your own team.

The Gear Parade

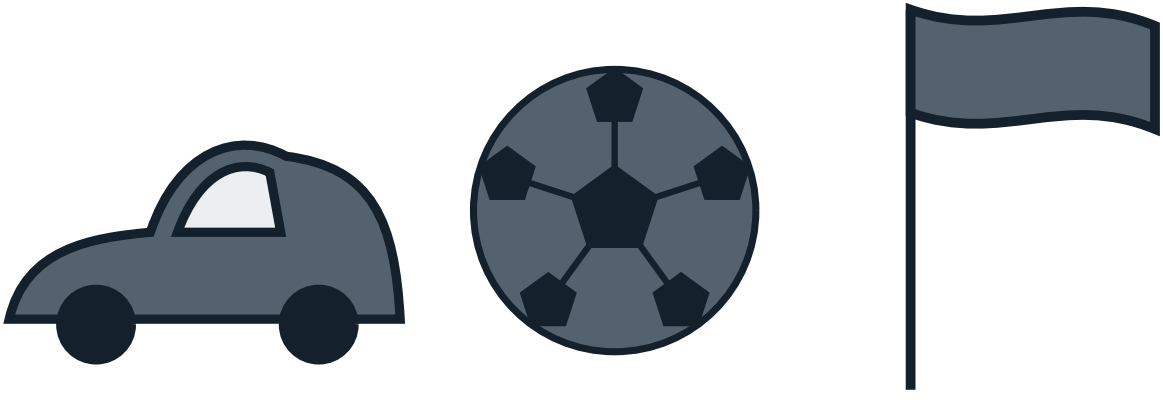

Pattern Play

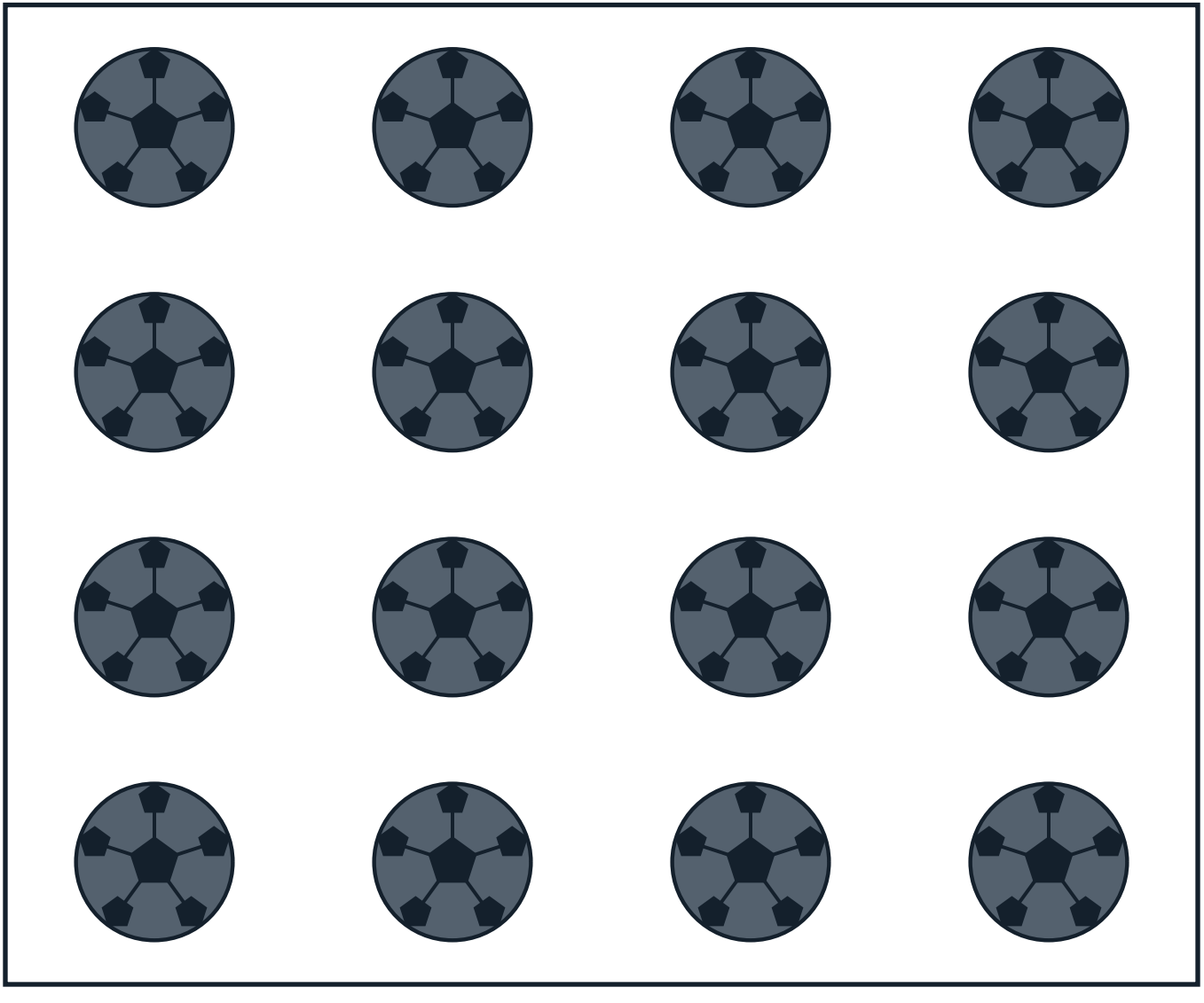

The Arena From Above

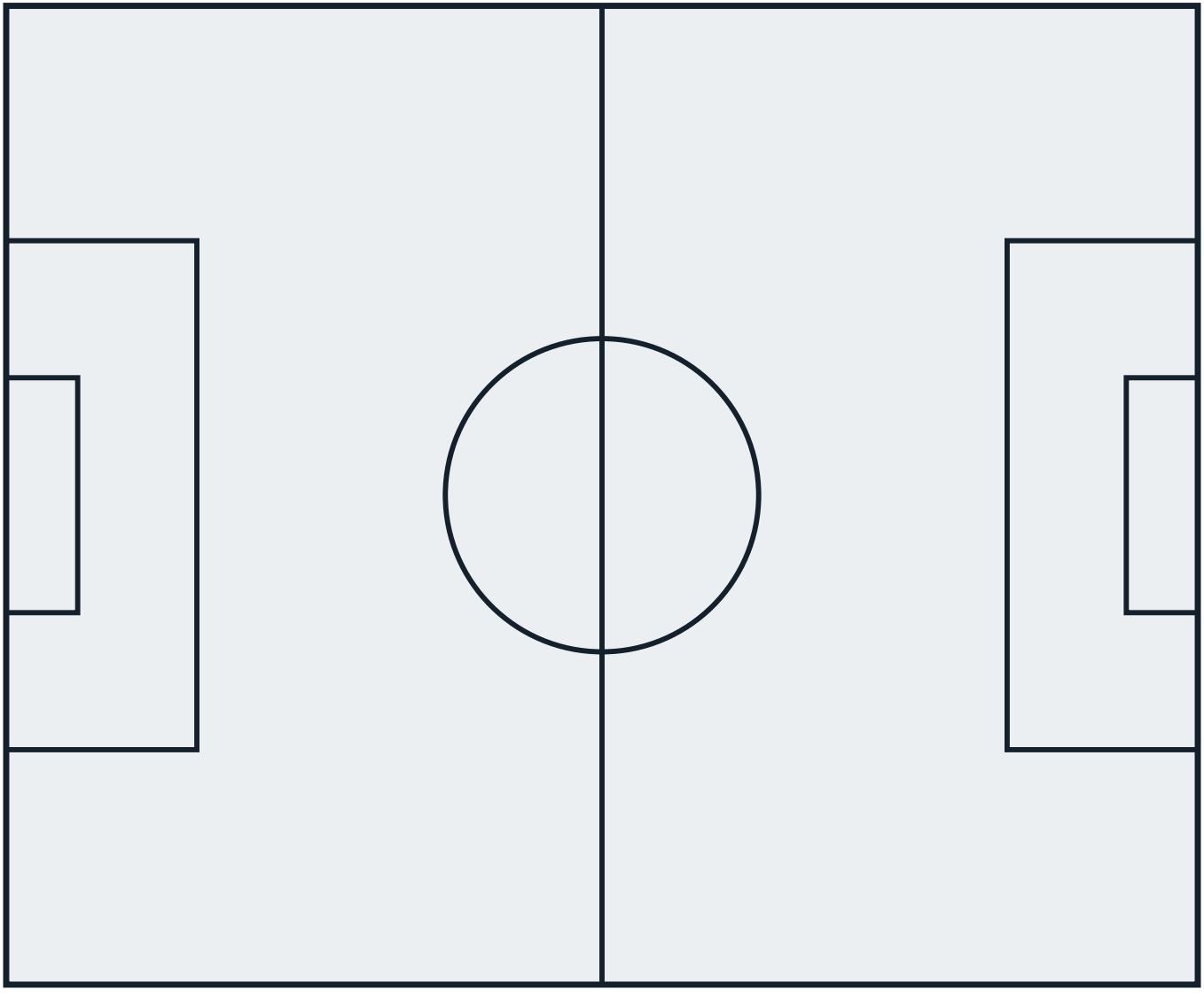

Count the Balls!

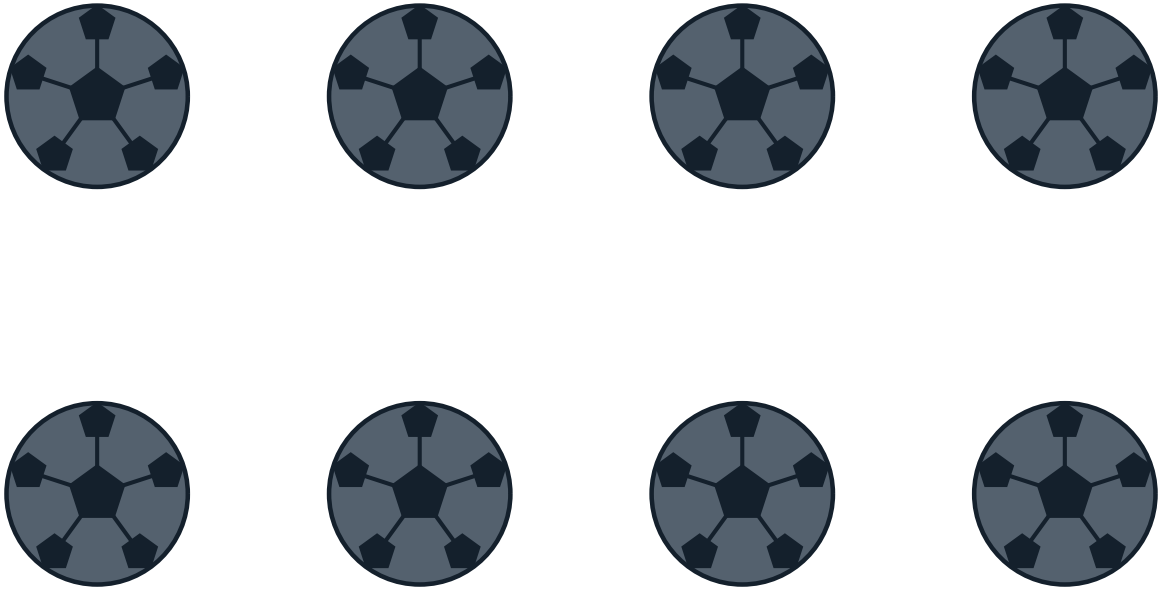

How many can you count? Write the number here: _____

My Favourite Part of Formula 1

Gear Close-Up



Champions!

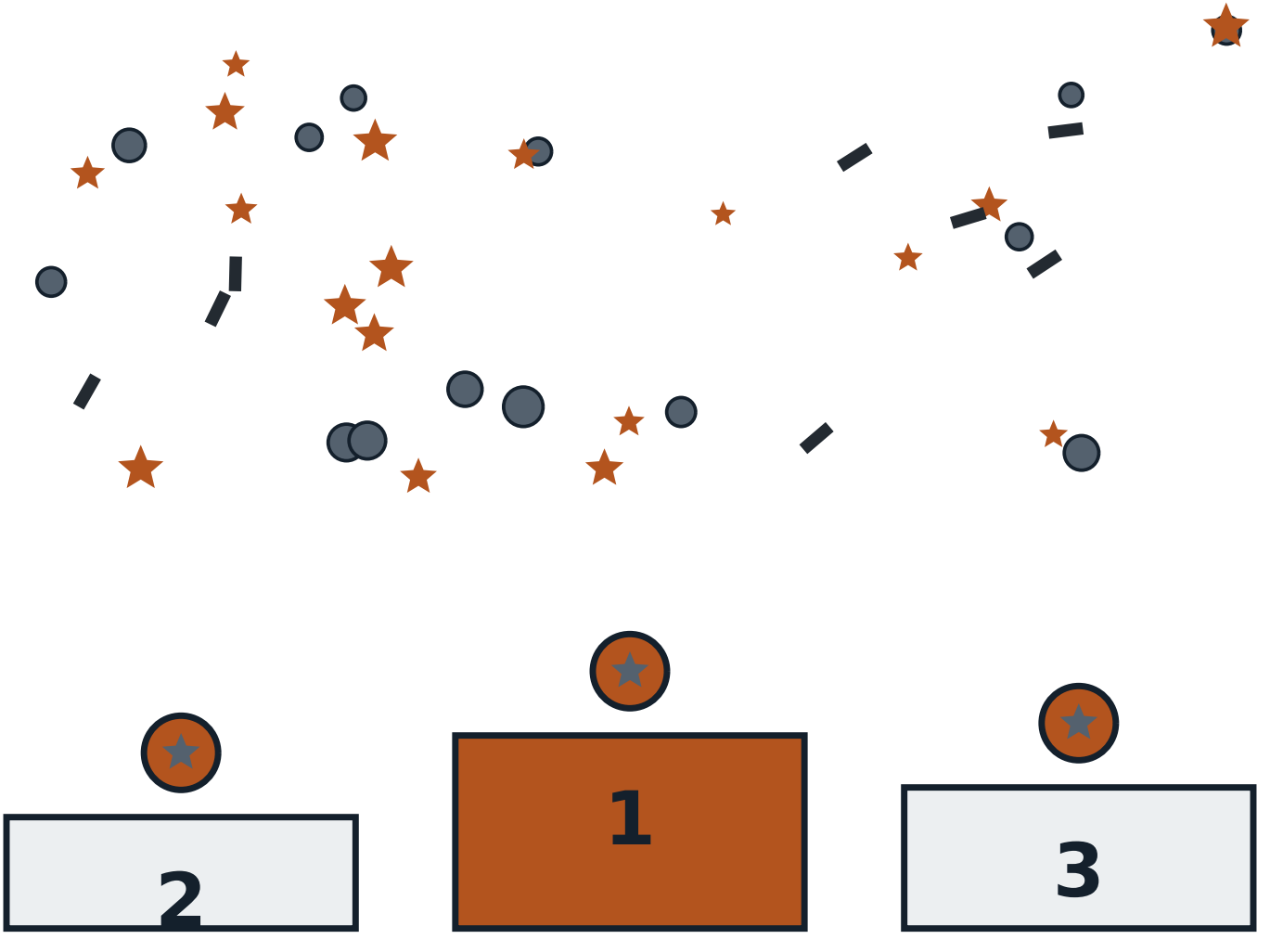

The Mandala of the Game

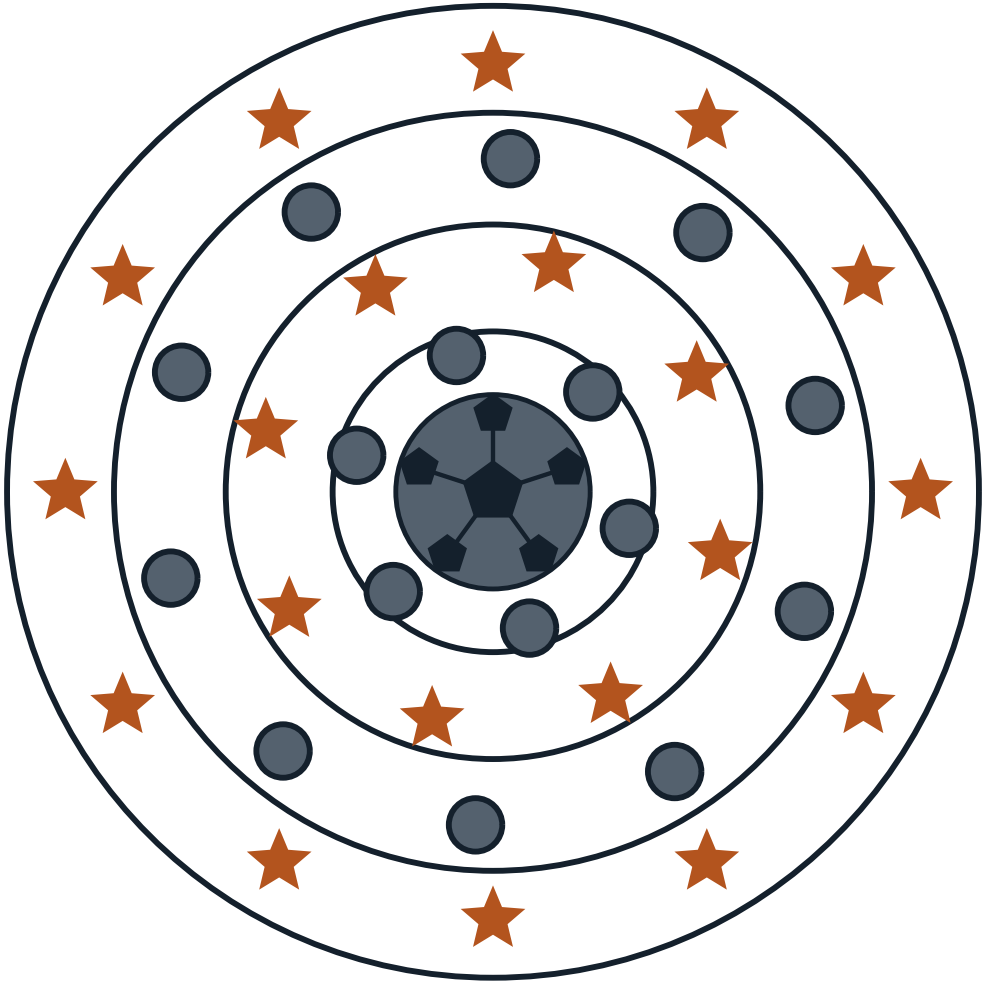

About This Book

Rule-change history: FIA Formula 1 sporting and technical regulation histories; FIA/F1 announcements for 2010, 2011, 2014, 2018, 2021 and 2022 regulation changes.. Everything in this book comes from Sport on Earth's own verified sport files — the same words you can read on the sport's page at Sport on Earth. The illustrations are original artwork drawn by computer for this book series. They are not pictures of real players, real teams or anybody else's characters.

More Books in the Family

- The Cartoon Book of Gymnastics
- The Cartoon Book of Diving
- The Cartoon Book of Artistic Swimming
- The Cartoon Book of Weightlifting
- The Cartoon Book of Equestrian
- The Cartoon Book of Canoeing and Kayaking
- The Gymnastics Colouring Book
- The Diving Colouring Book

My Notes

Formula 1

The Cartoon Book of Formula 1 — a Sport on Earth Book.

Text from Sport on Earth's verified sport files. Illustrations: original programmatic artwork created for this series, including the site's own sport mark. No copyrighted characters, team logos or player likenesses appear in this book.

Collect the whole shelf: a cartoon book and a colouring book for every one of the 442 sports and games on Sport on Earth.

